

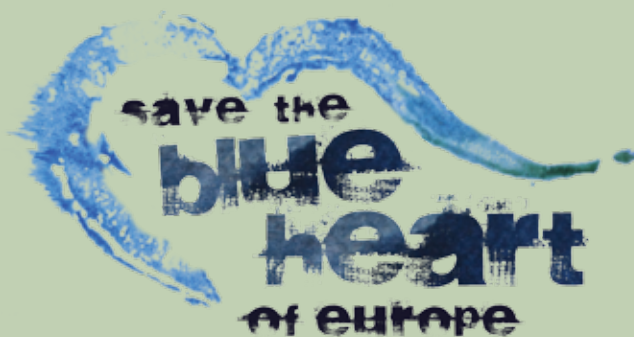

WHITE BOOK

MAP ANNEX



This document has been produced by

Ulrich Schwarz, FLUVIUS,
Floodplain Ecology and River Basin Management,
Vienna, Austria

Recommended citation:

Schwarz, U. (2016): Sava White Book. The River Sava: Threats and Restoration Potential.
Radolfzell/Wien: EuroNatur/Riverwatch.

Acknowledgements:

Ulrich Eichelmann, Riverwatch

Gabriel Schwaderer, Theresa Schiller, EuroNatur Foundation

Tibor Mikuska, Croatian Society for Bird and Nature Protection

Local NGO and Sava parks partners during presentations of the project,
particularly Gligor Radečić

Further: Dr. Marina Babić-Mladenović, Dr. Jürg Bloesch and Dr.-Ing. Klaus Kern

Editing and proofreading: Gerrit Kiers, Zsófi Fekete and Alan Campbell, Cornelia Wieser
Budapest Illustrations for restoration: Michael Mayer

This study was prepared as part of the “Save the Blue Heart of Europe” campaign and
the project “Fostering the Protection of the Sava River and its Floodplains – SavaParks”.

Cover photo in SAVA: Sava upstream Rugvica in Croatia (© Goran Šafarek)

Cover design: Aleksandar Skoric Sasa

10 MAP ANNEX

LAND STRUCTURE AND RESTORATION POTENTIAL

Legend

Land structure

-  101 River water surface
-  102 Impoundment, canal
-  103 Lake
-  104 Oxbow
-  105 Filled gravel and sand pit
-  106 Fish pond
-  107 Ash dump or tailing pond
-  201 Rock bar
-  202 Gravel bar
-  203 Sand bar
-  204 Mud bar
-  205 Pioneer vegetation on bank
-  301 Softwood
-  302 Hardwood
-  303 Lowland oak forest
-  304 Poplar plantation
-  305 Clearcut
-  306 Other forest
-  401 Floodplain swamp
-  402 Wet grassland
-  403 Other grassland
-  404 Orchard, garden
-  501 Small sectioned agriculture
-  502 Large sectioned agriculture
-  601 Settlement
-  602 City, agglomeration, commerc
-  603 Harbour, industrial
-  604 Road traffic lines
-  605 Railway lines
-  606 Recreation area
-  701 Flood dike
-  702 Groyne, traverse, riprap
-  703 Dam, weir, sluice
-  704 Concrete bank
-  705 Gravel and sand Pit deposite or dump site

Potential river restoration stretches

Potential floodplain restoration areas



 Active floodplain (the morphological floodplain comprises whole mapped area)

 River kilometers (rkm)

 Country border

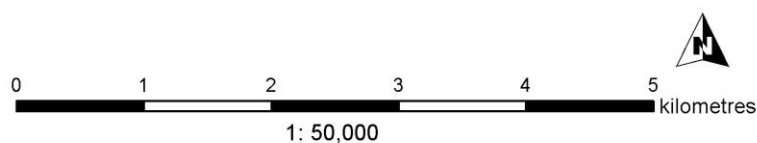

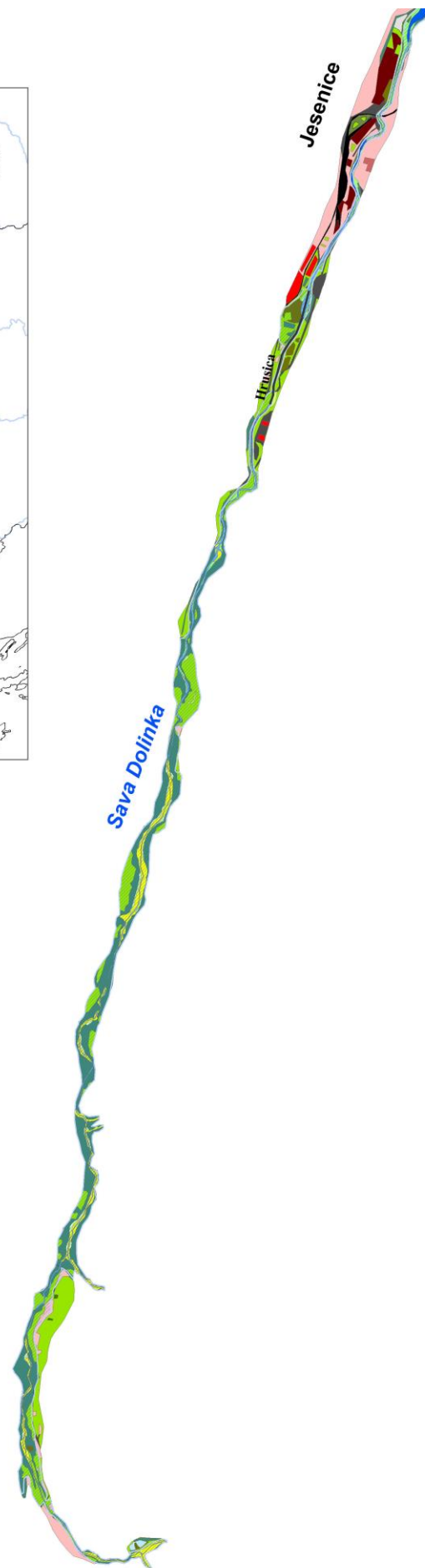
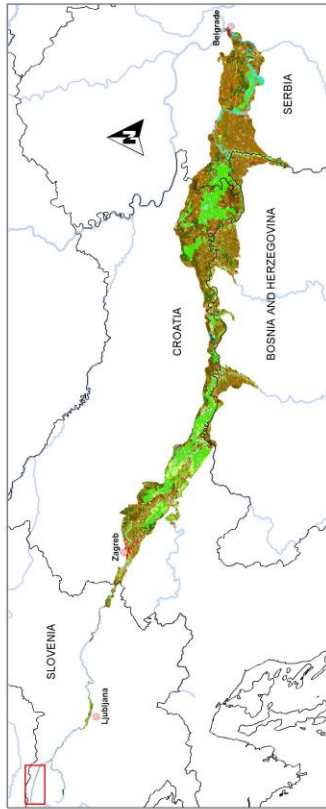

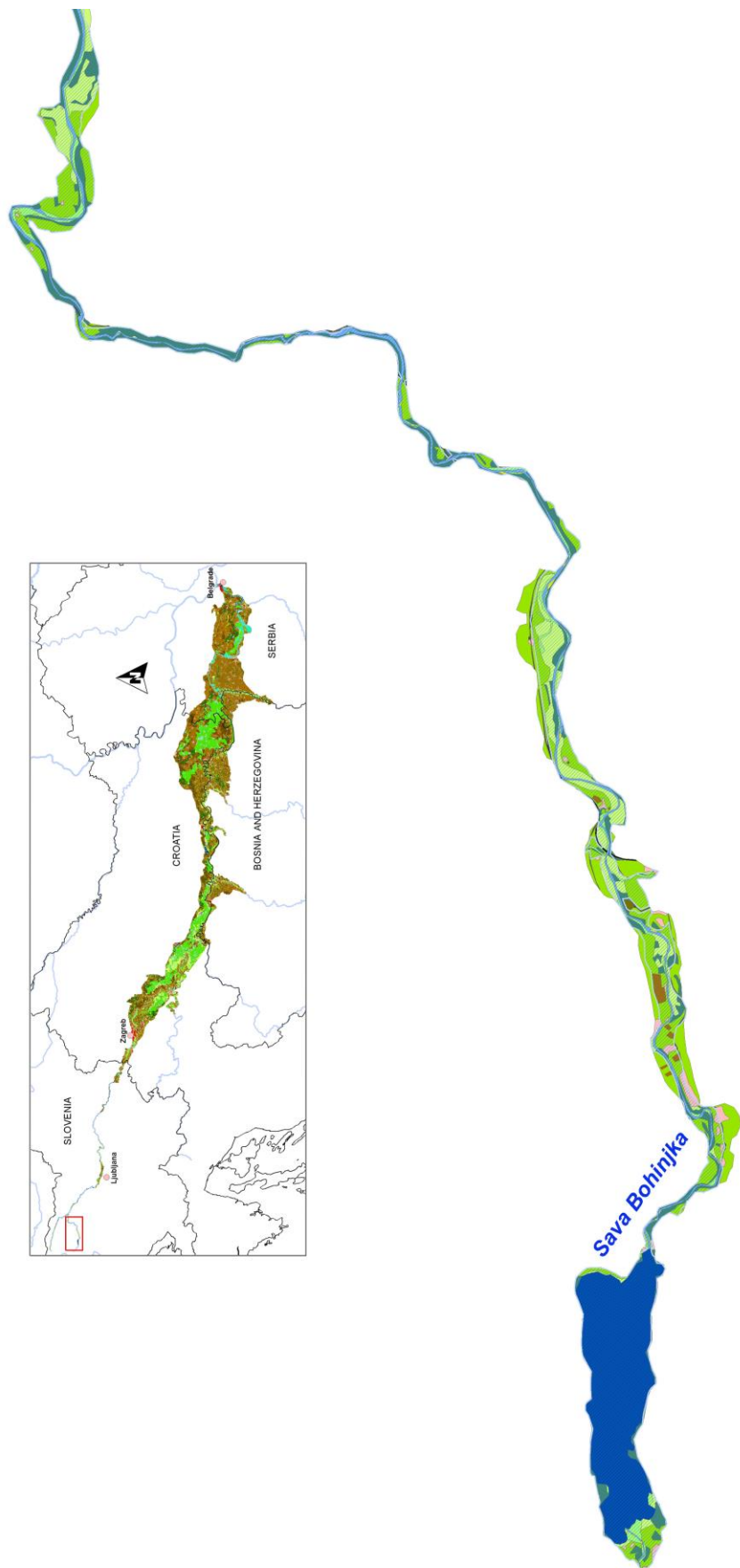

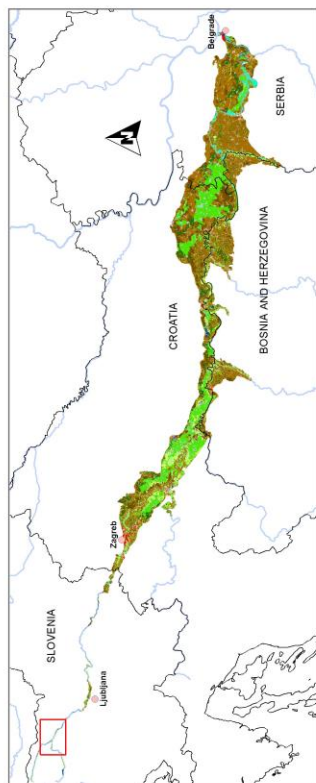
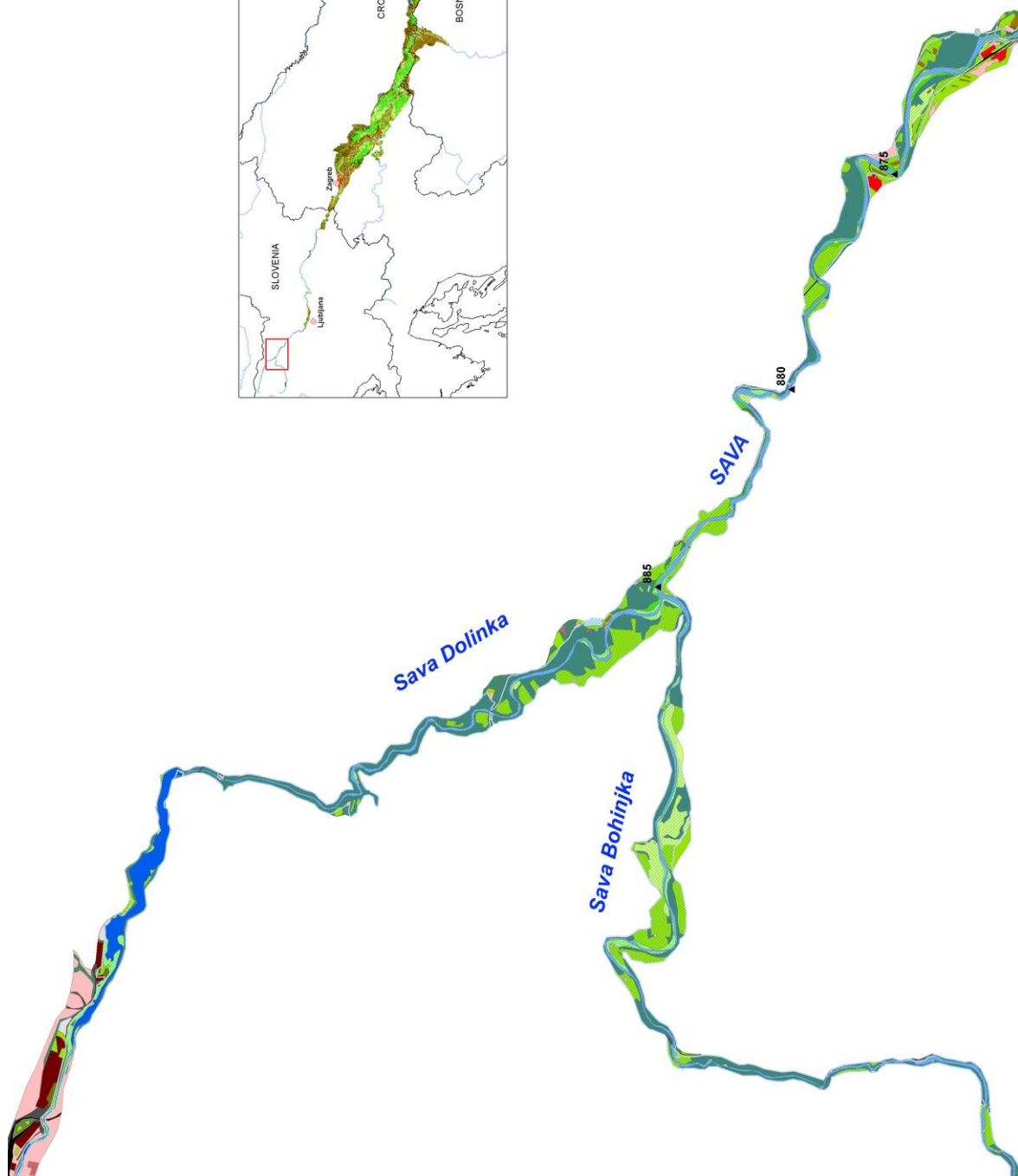

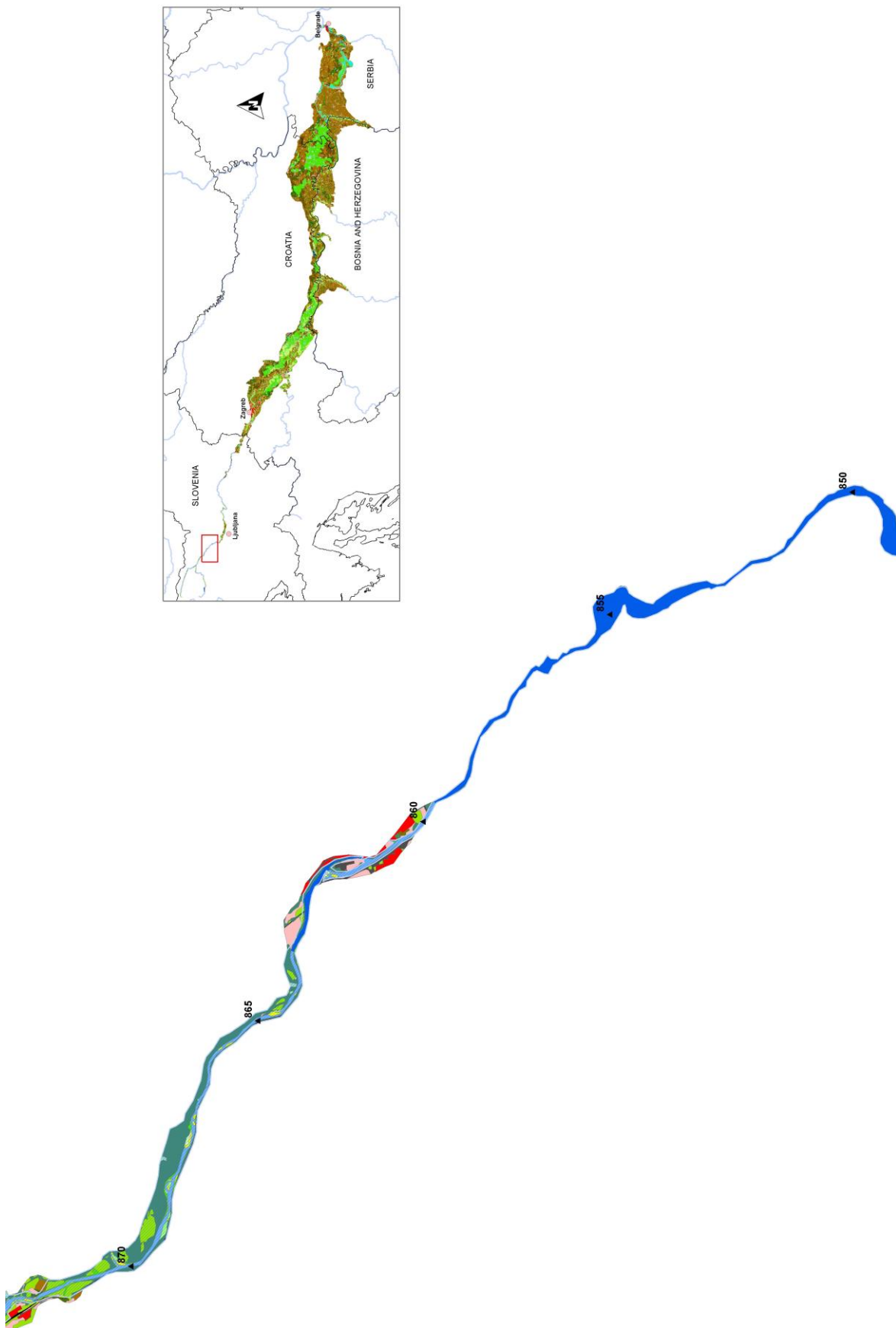

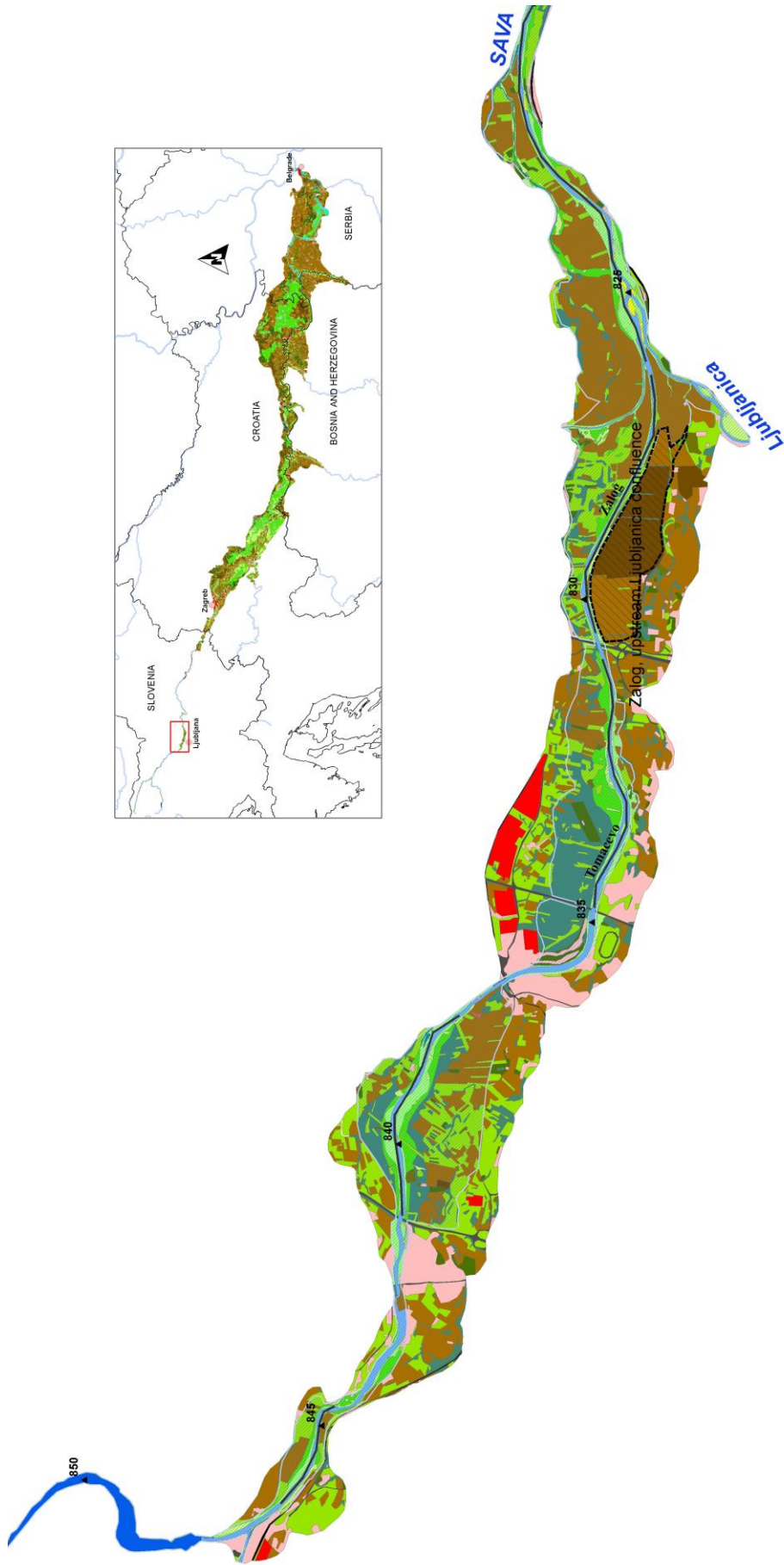

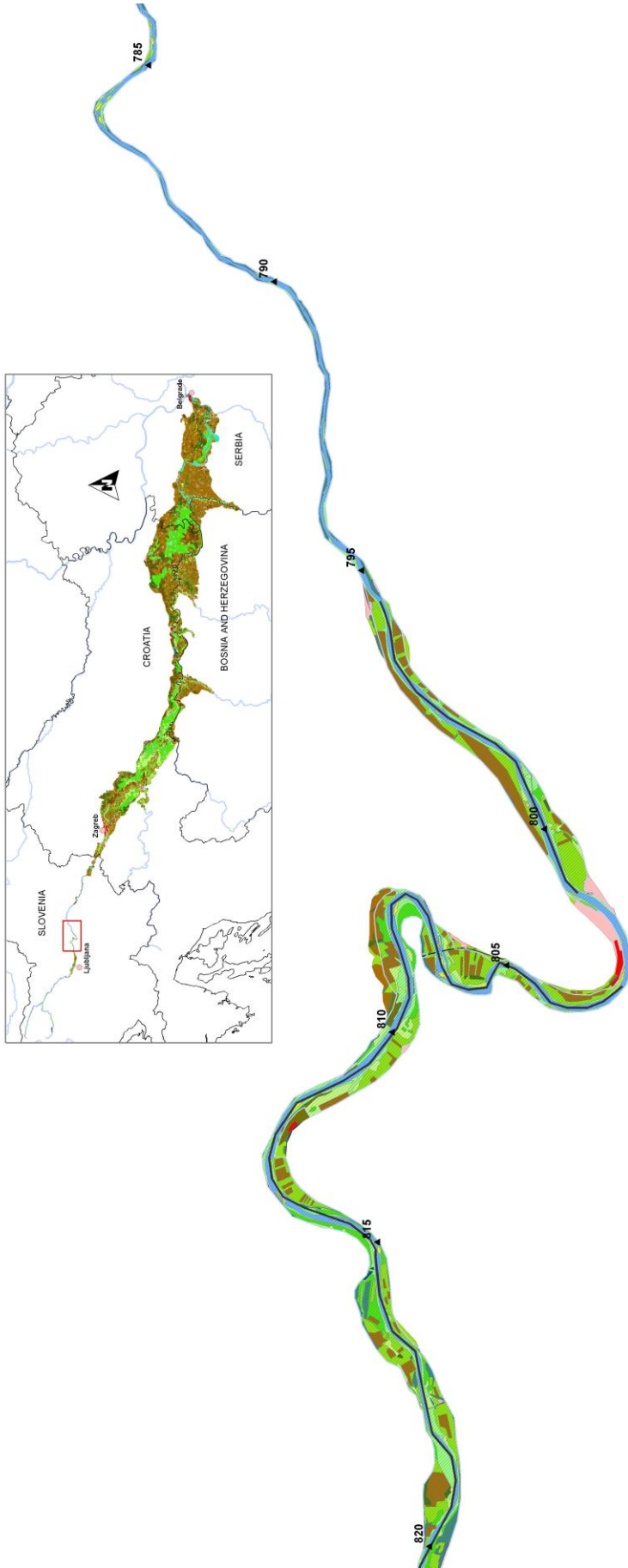

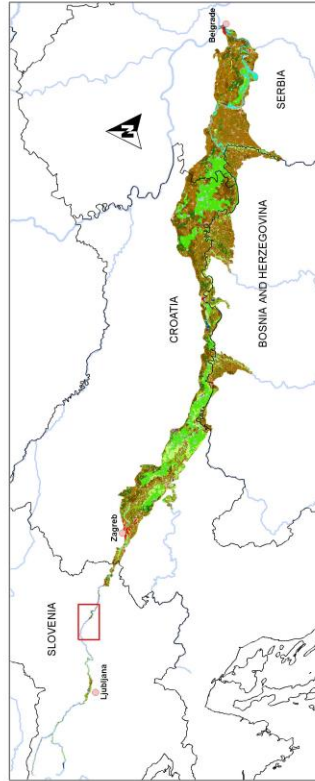
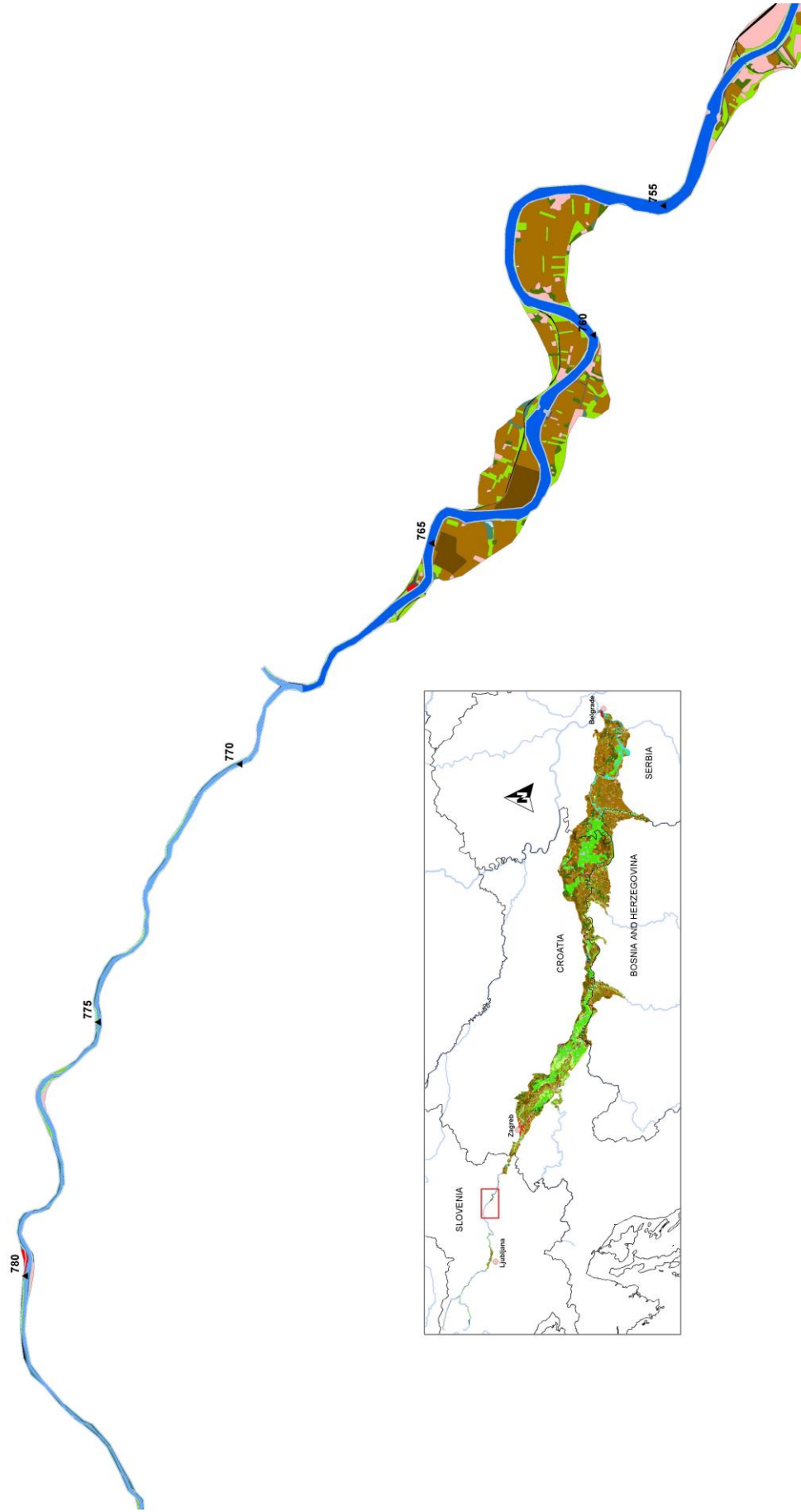

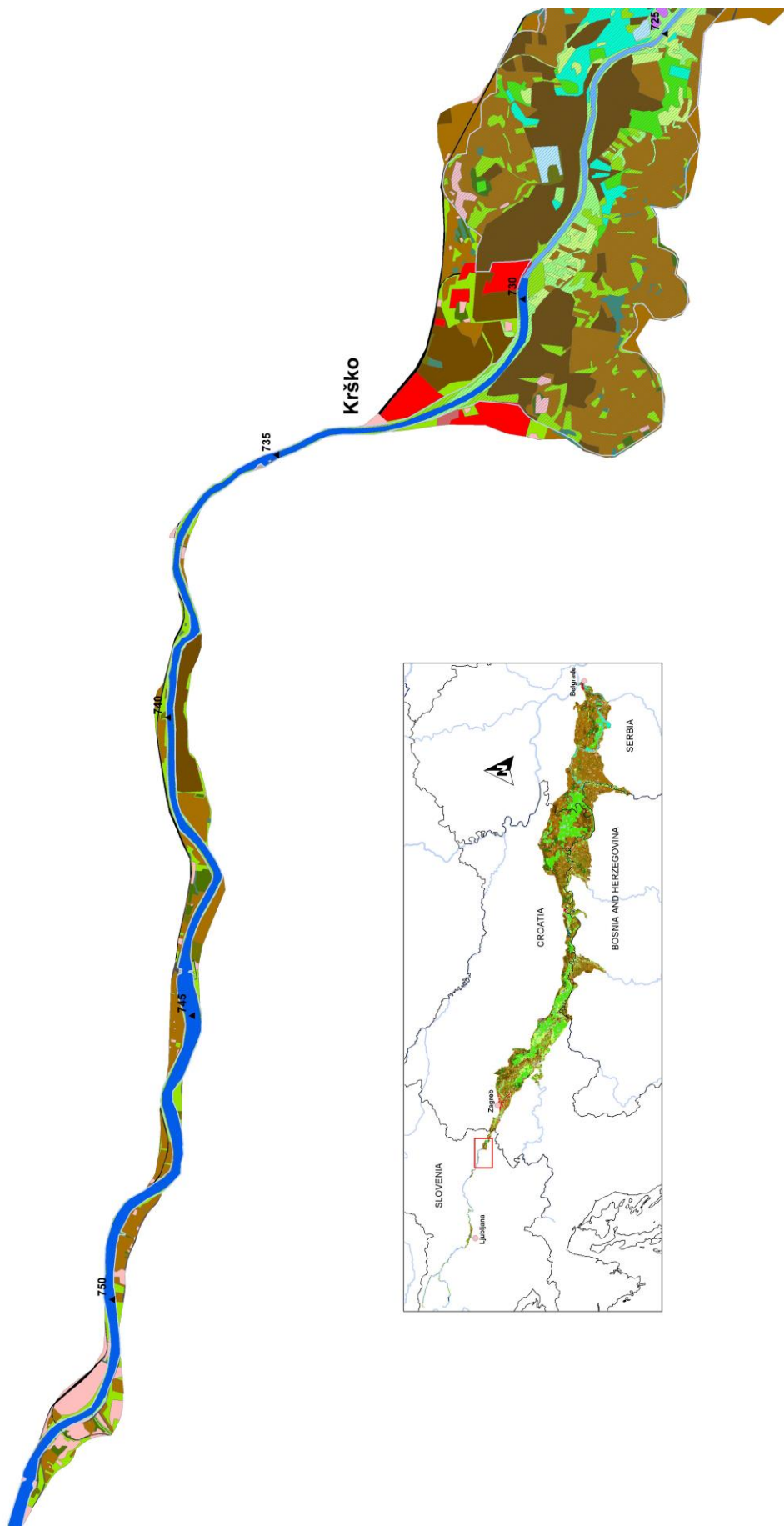

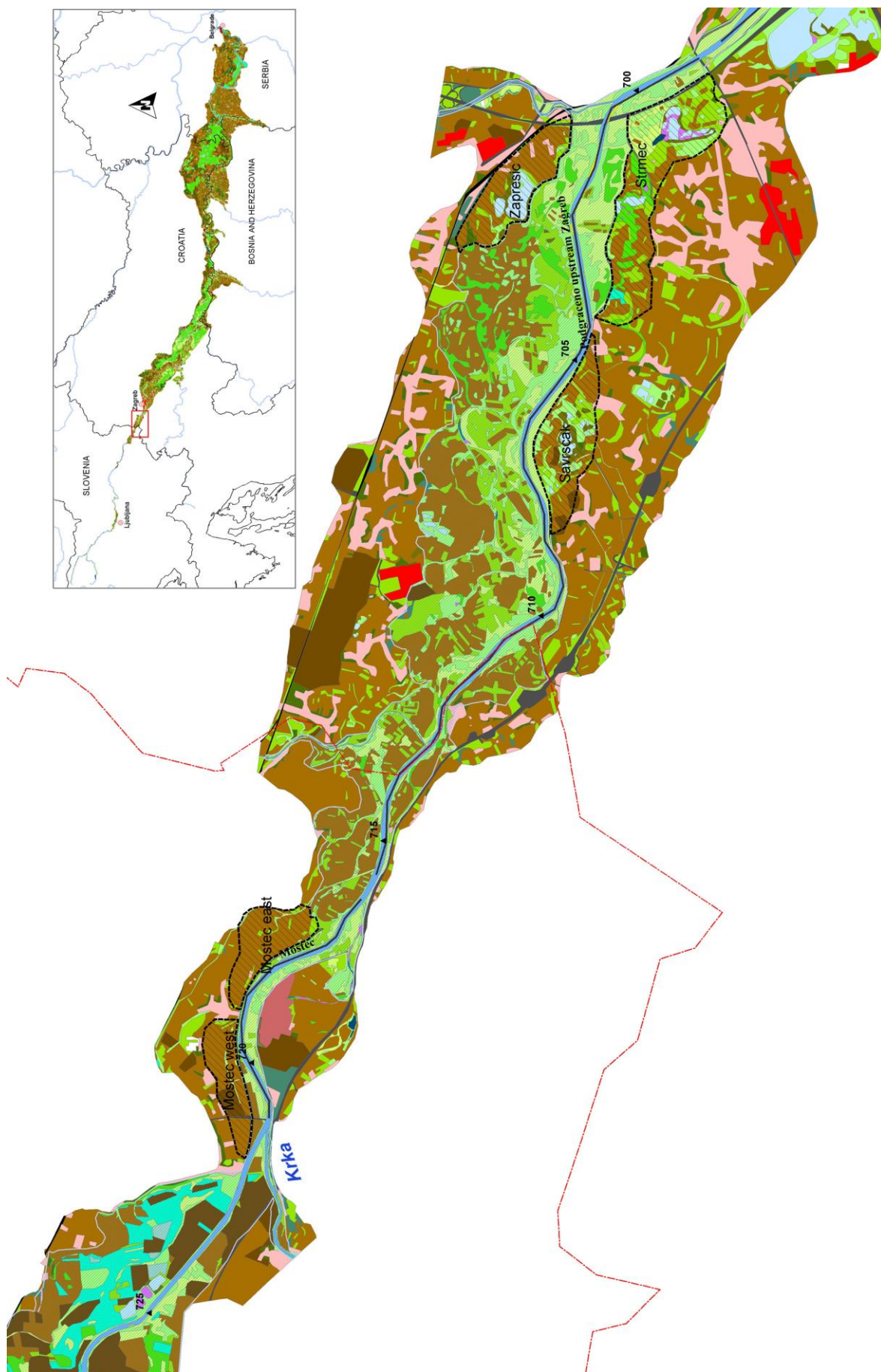

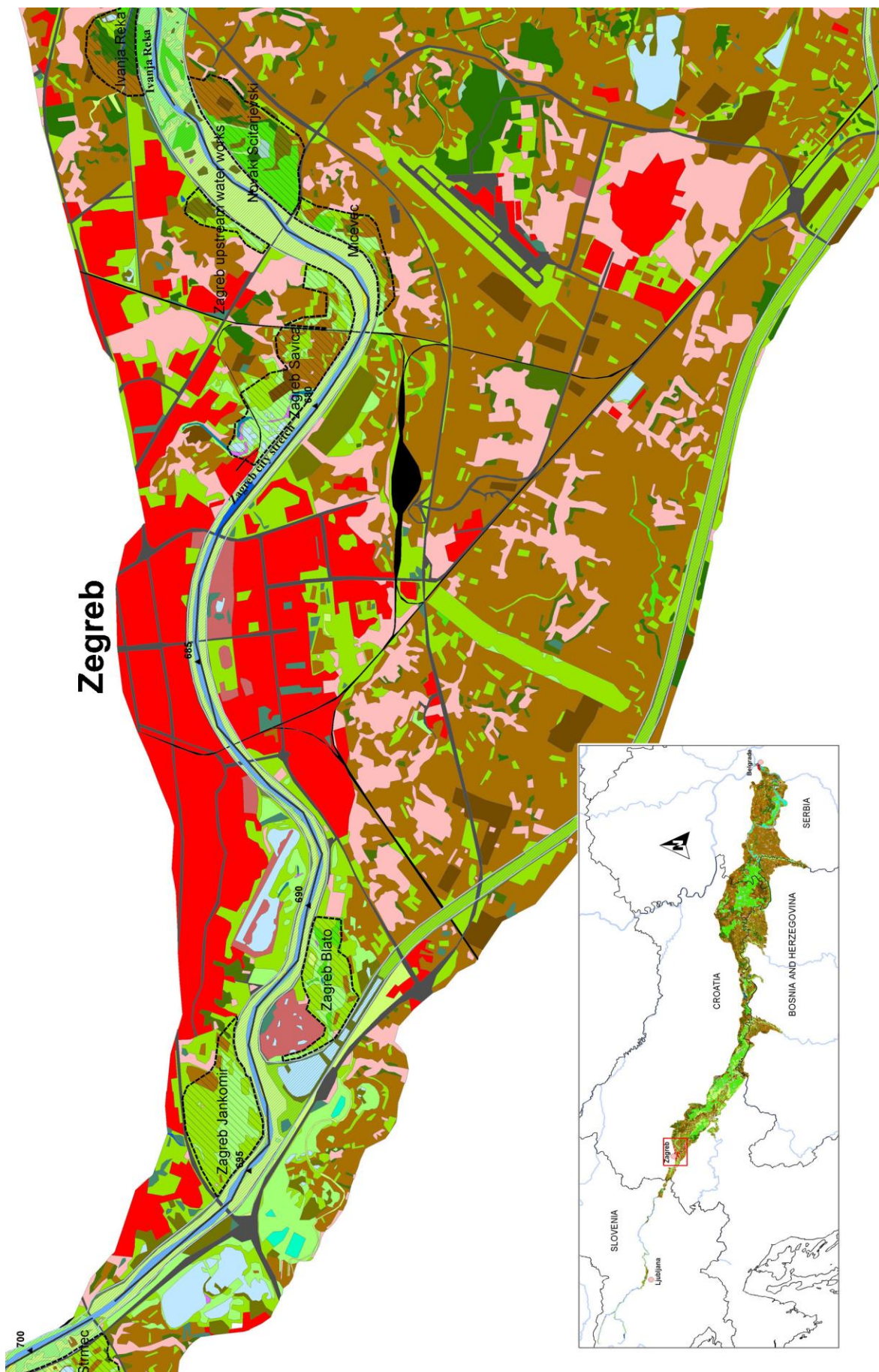

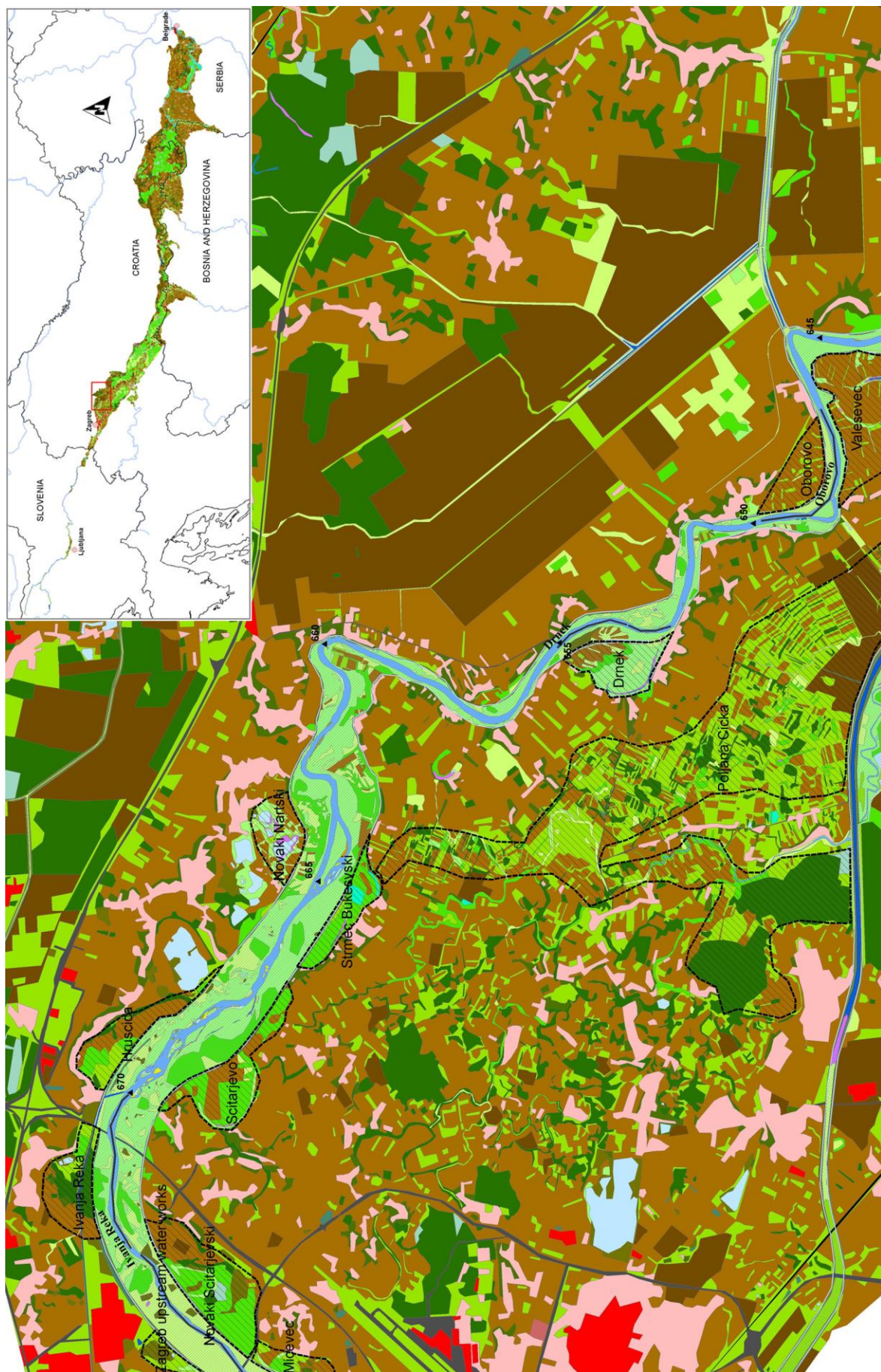

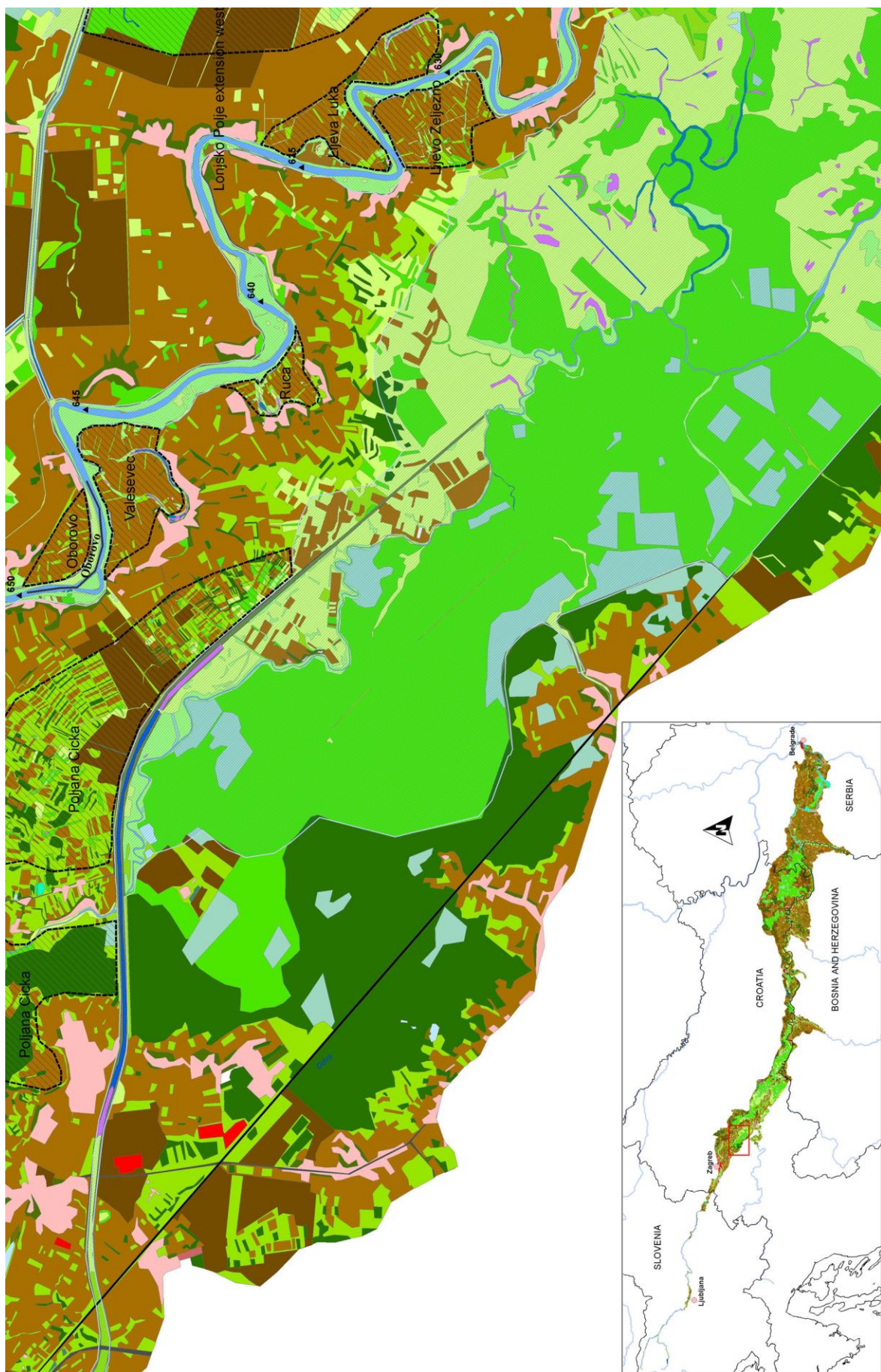

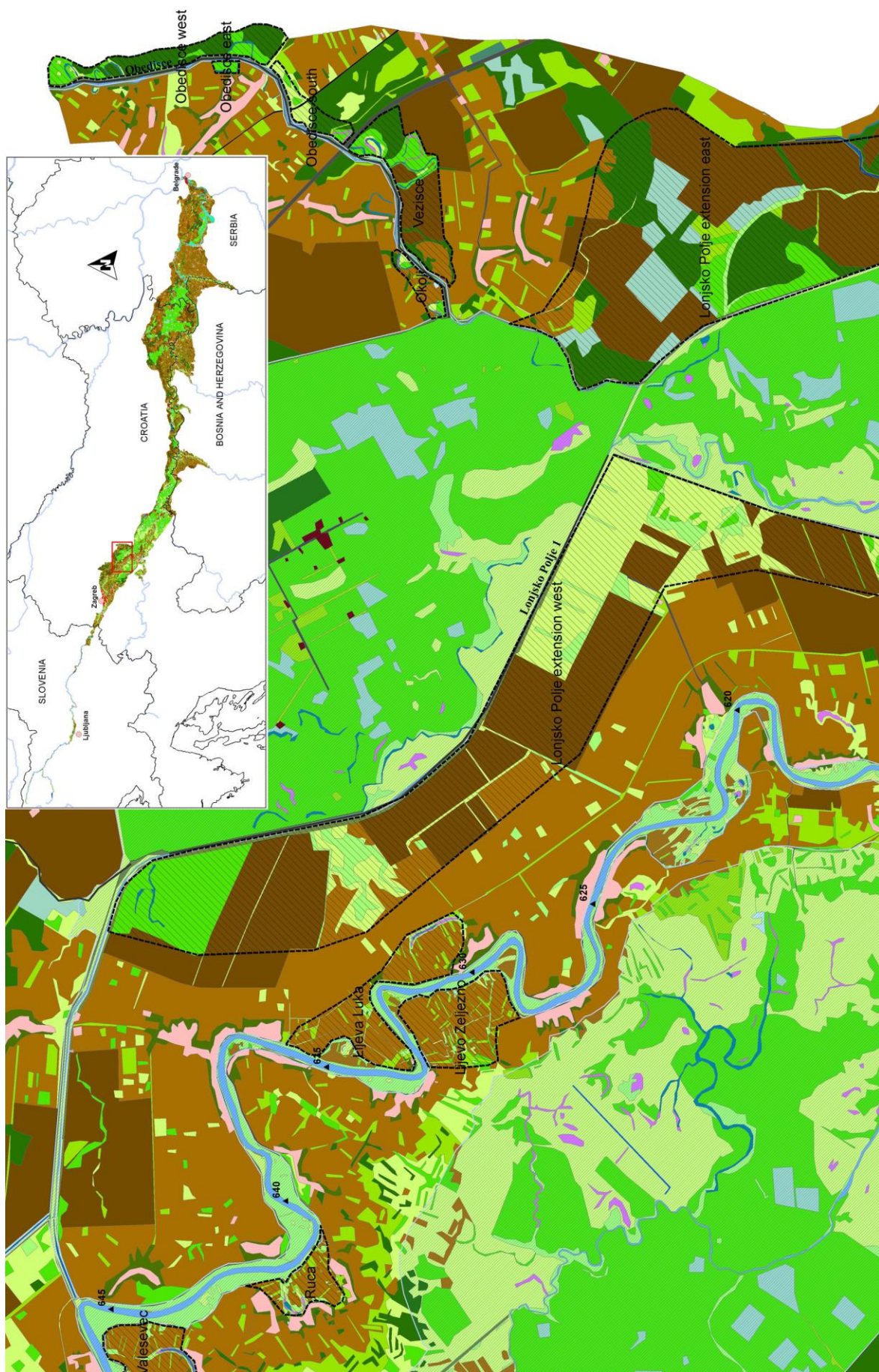

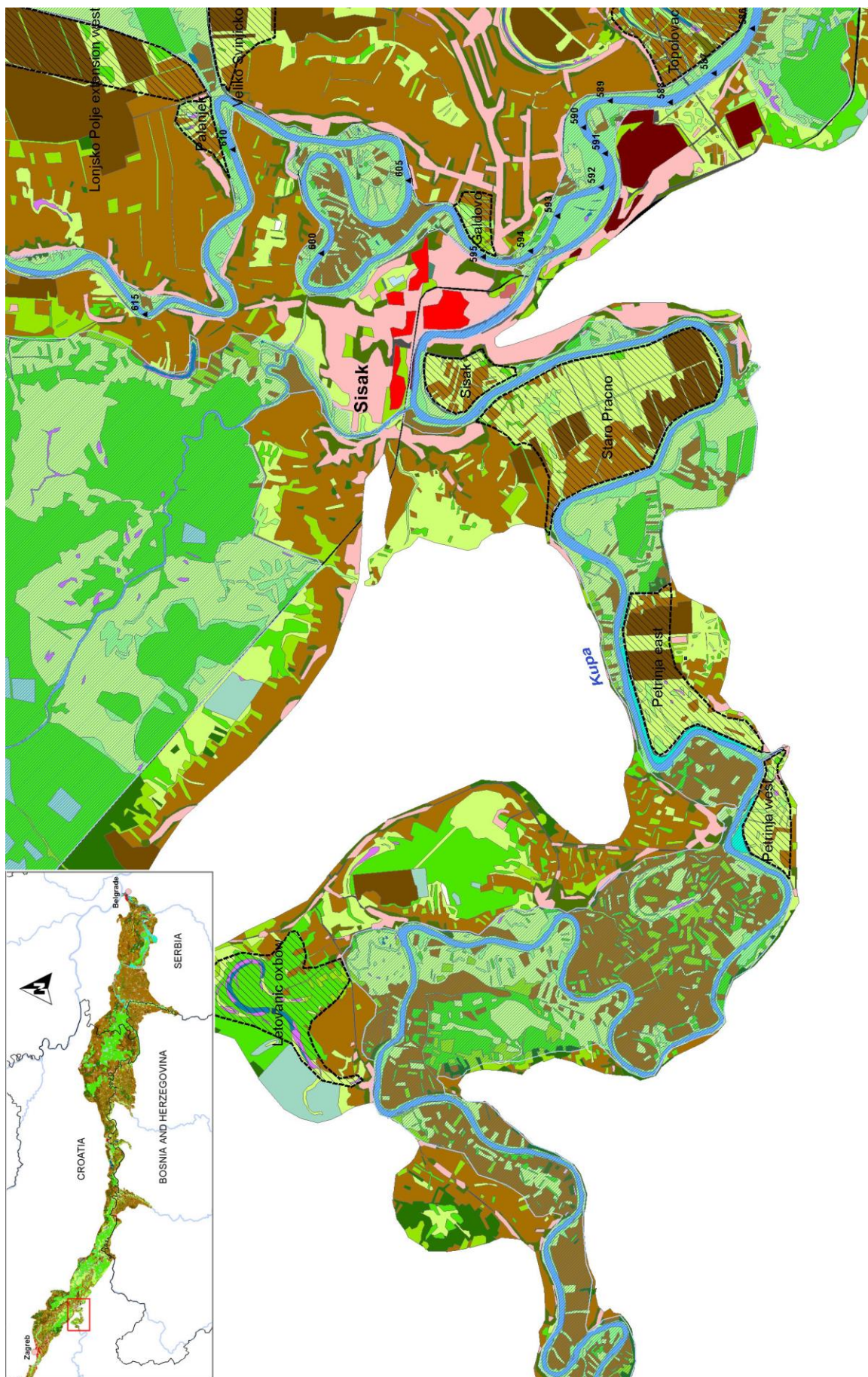

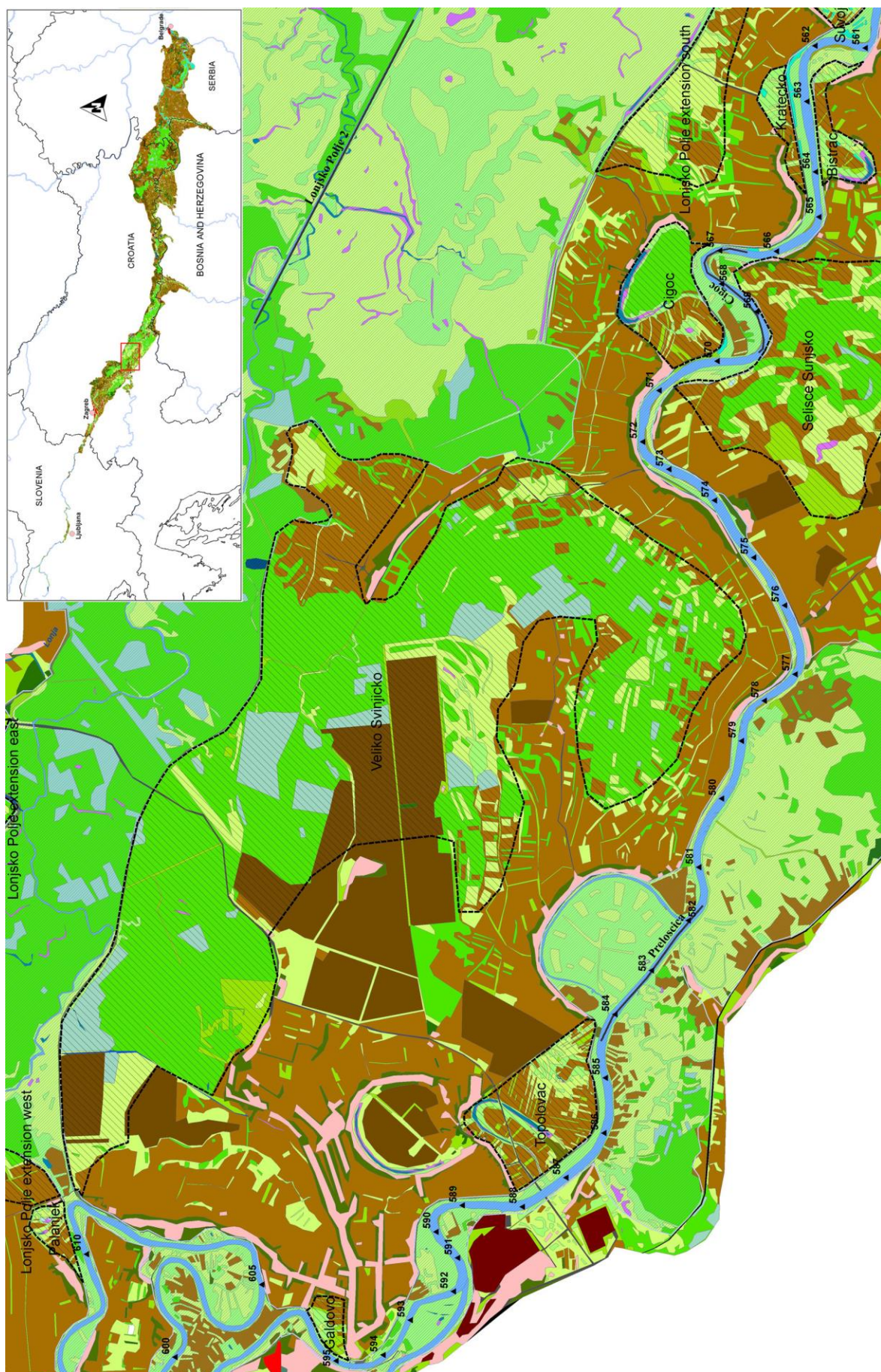

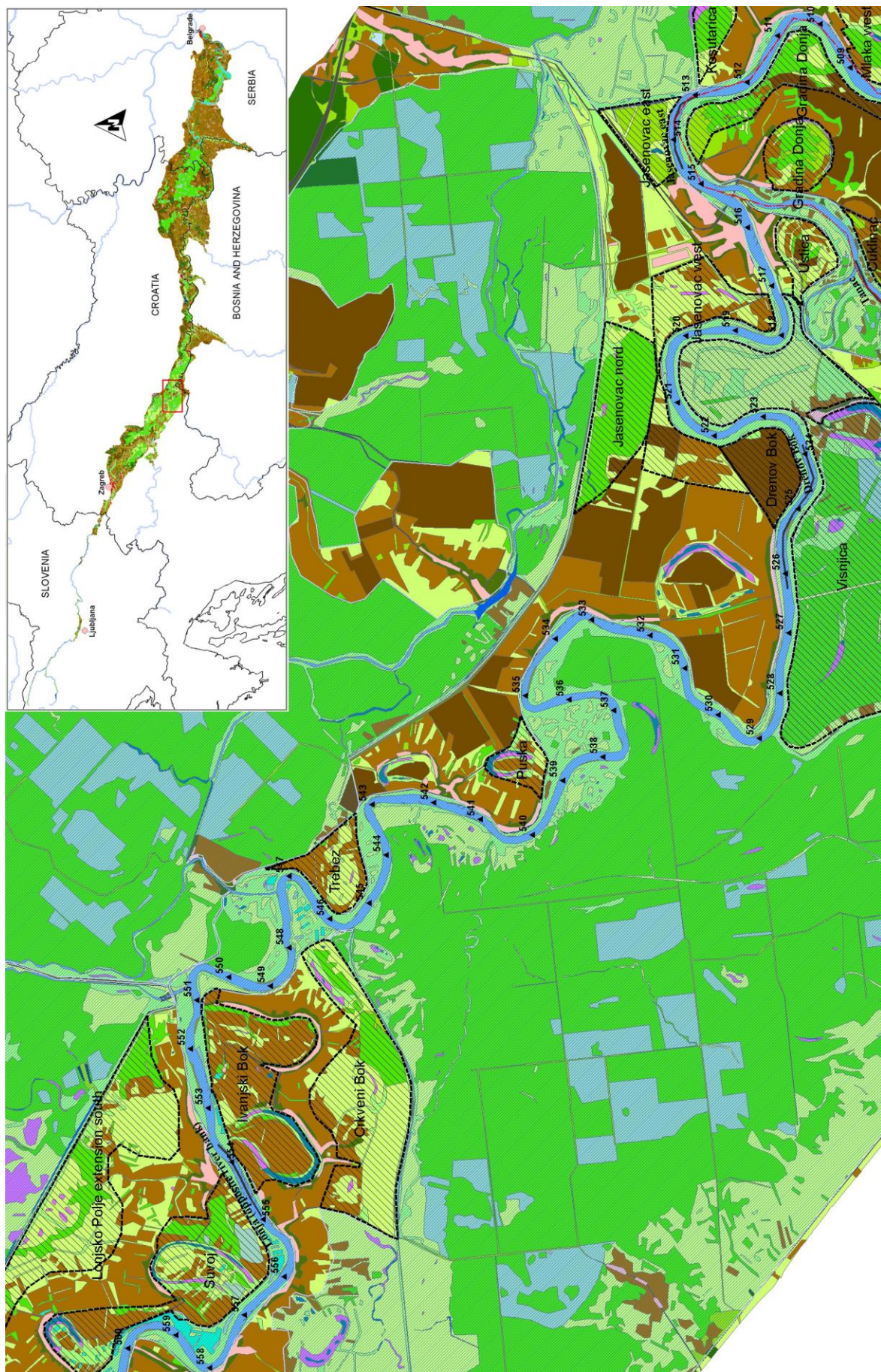

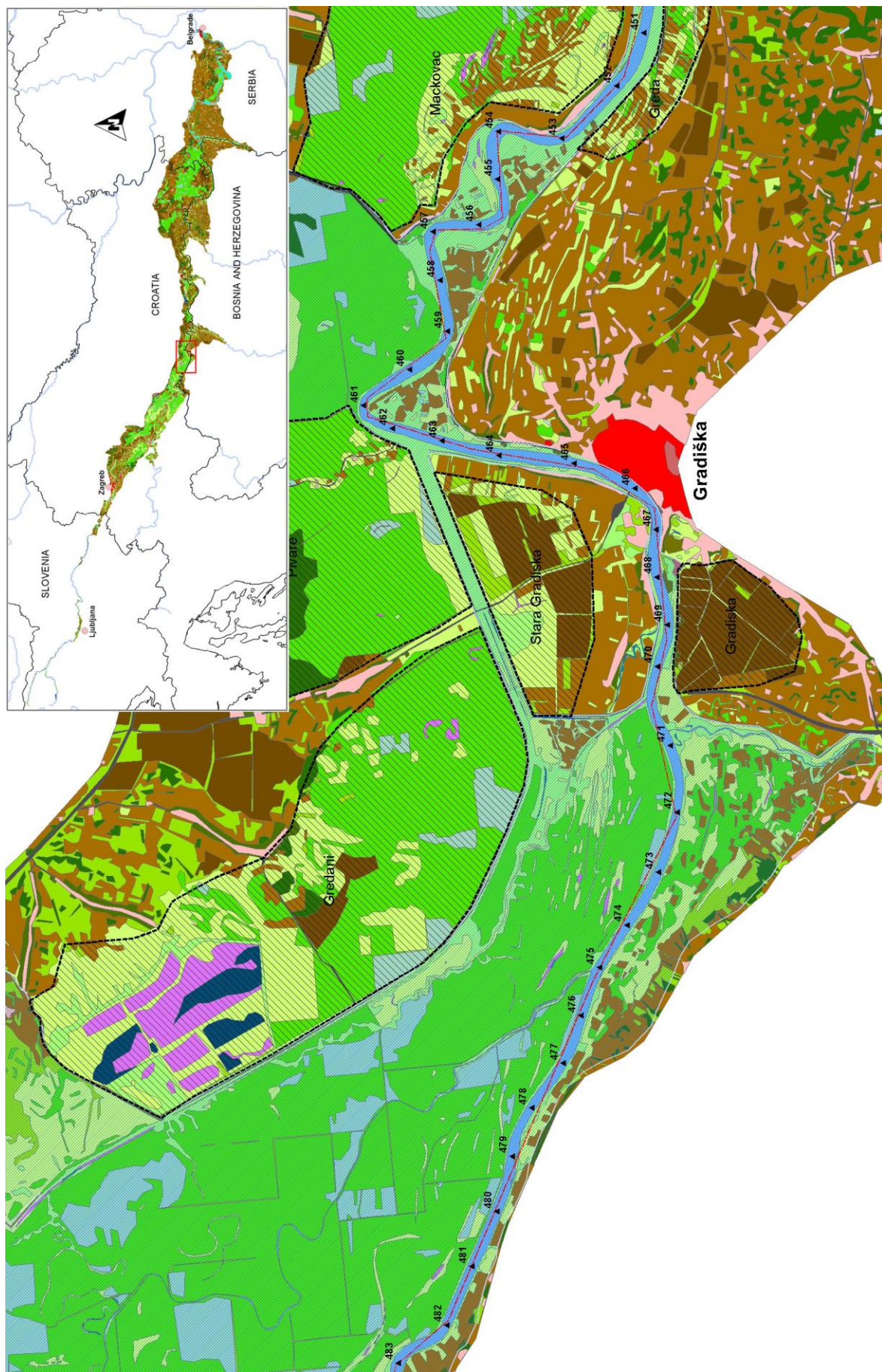

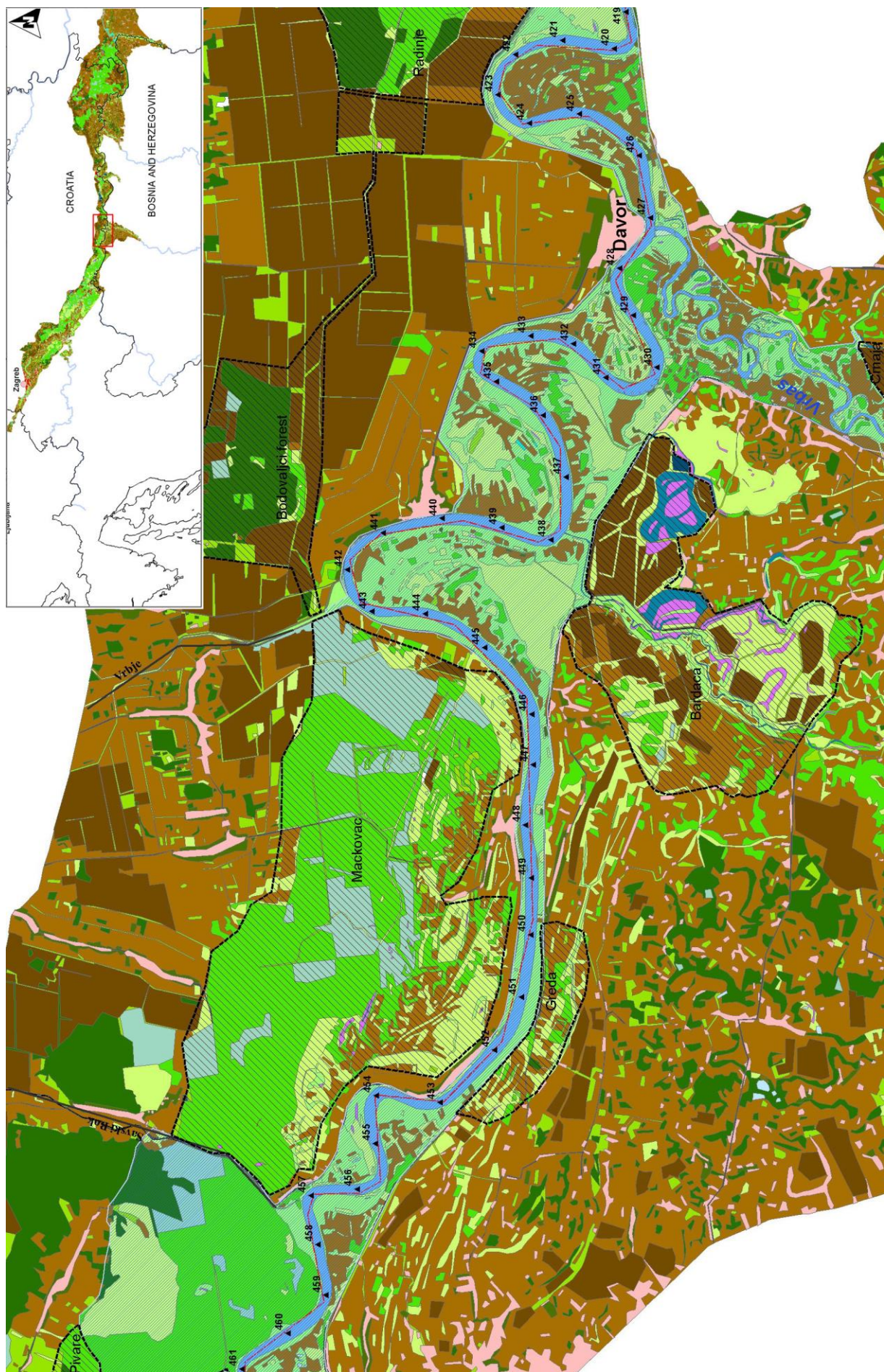

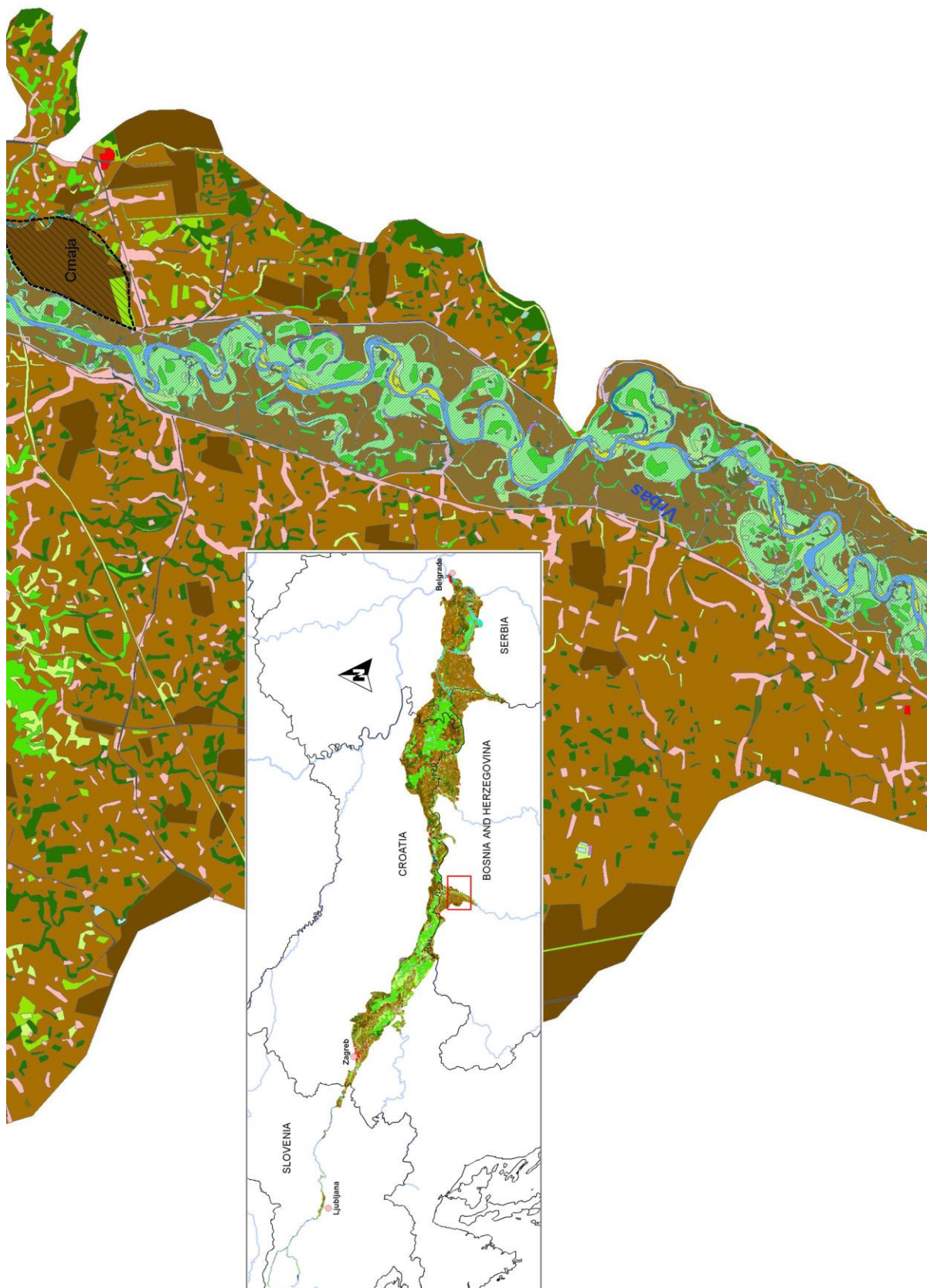

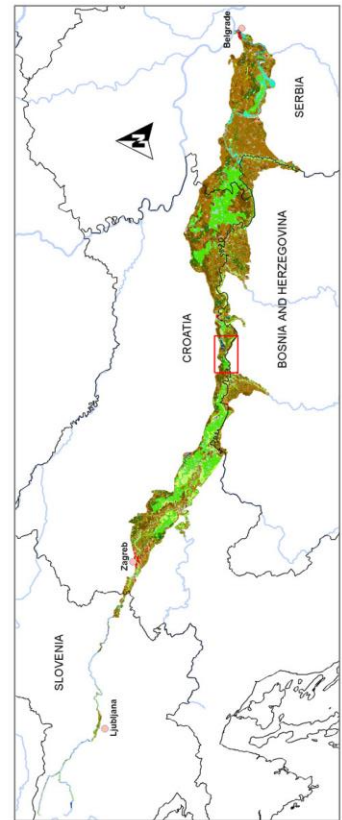
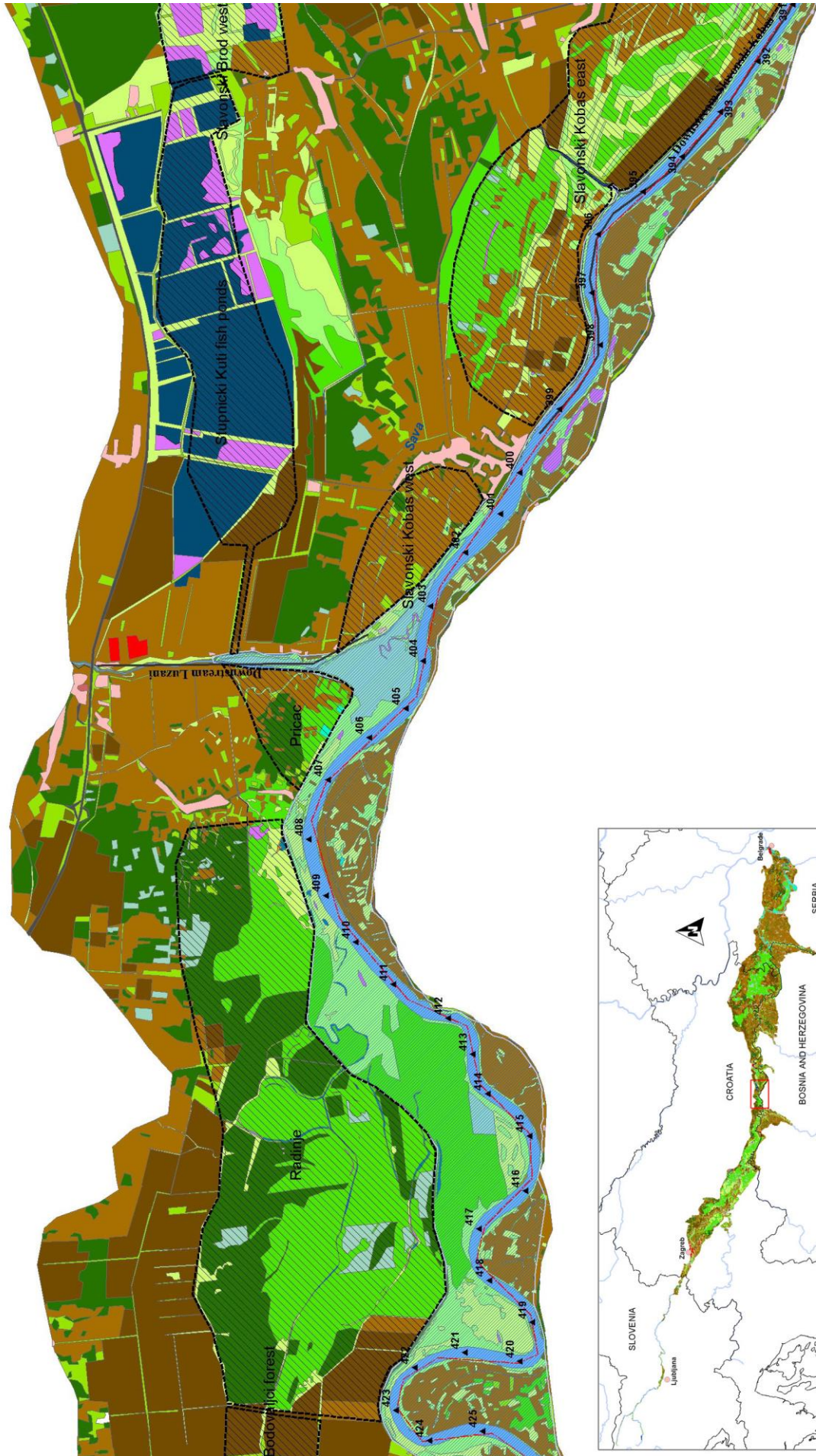

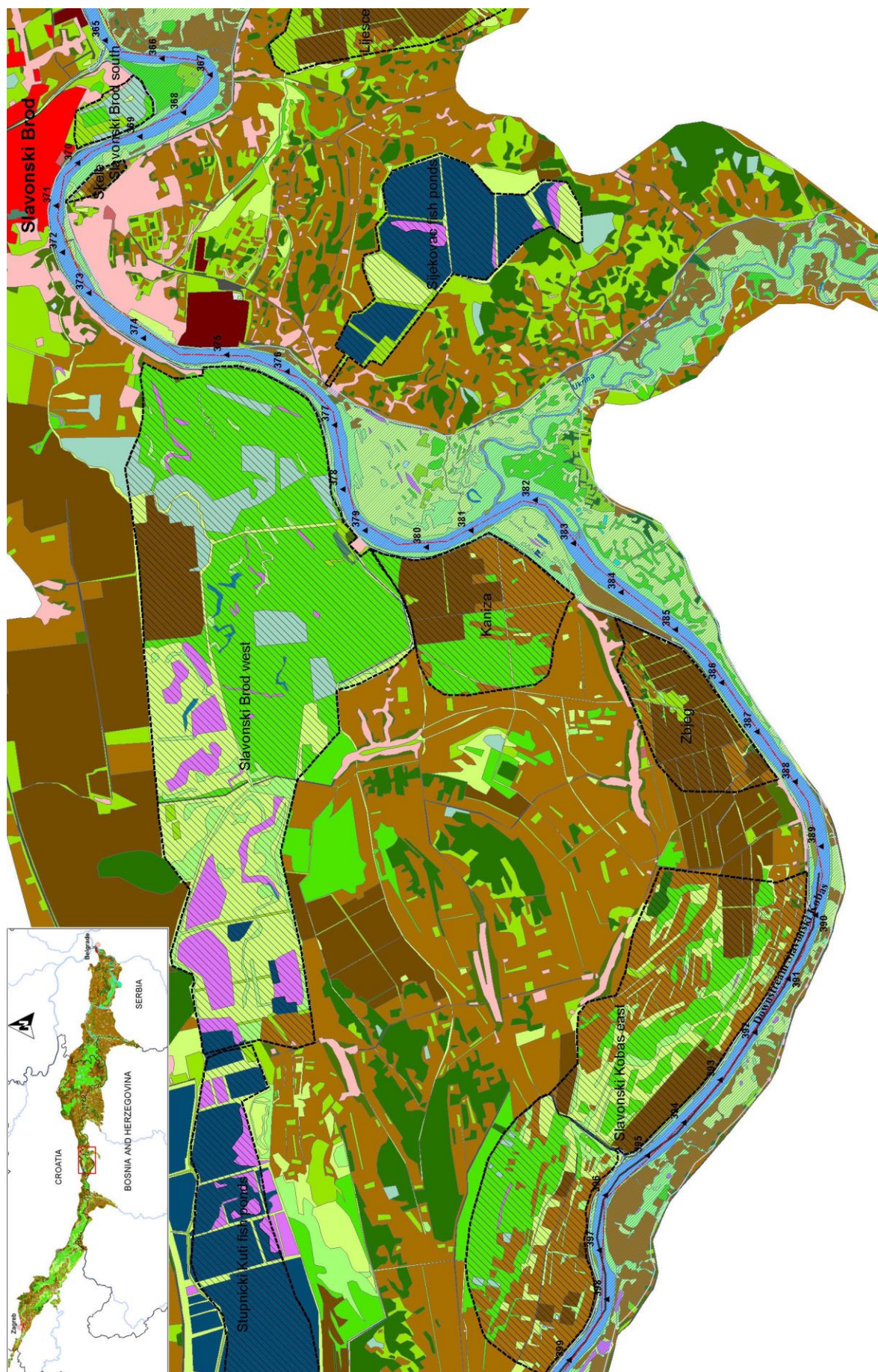

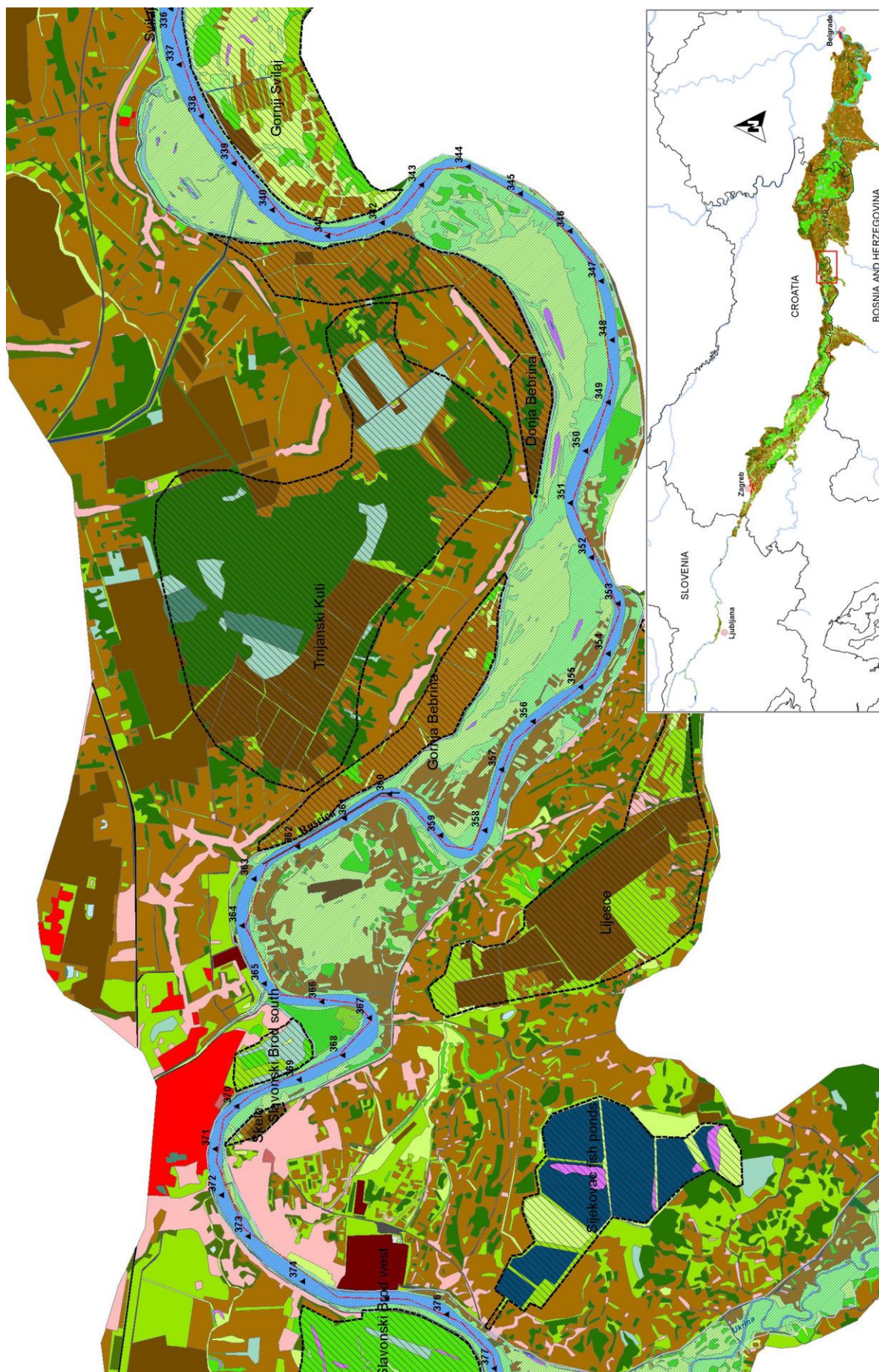

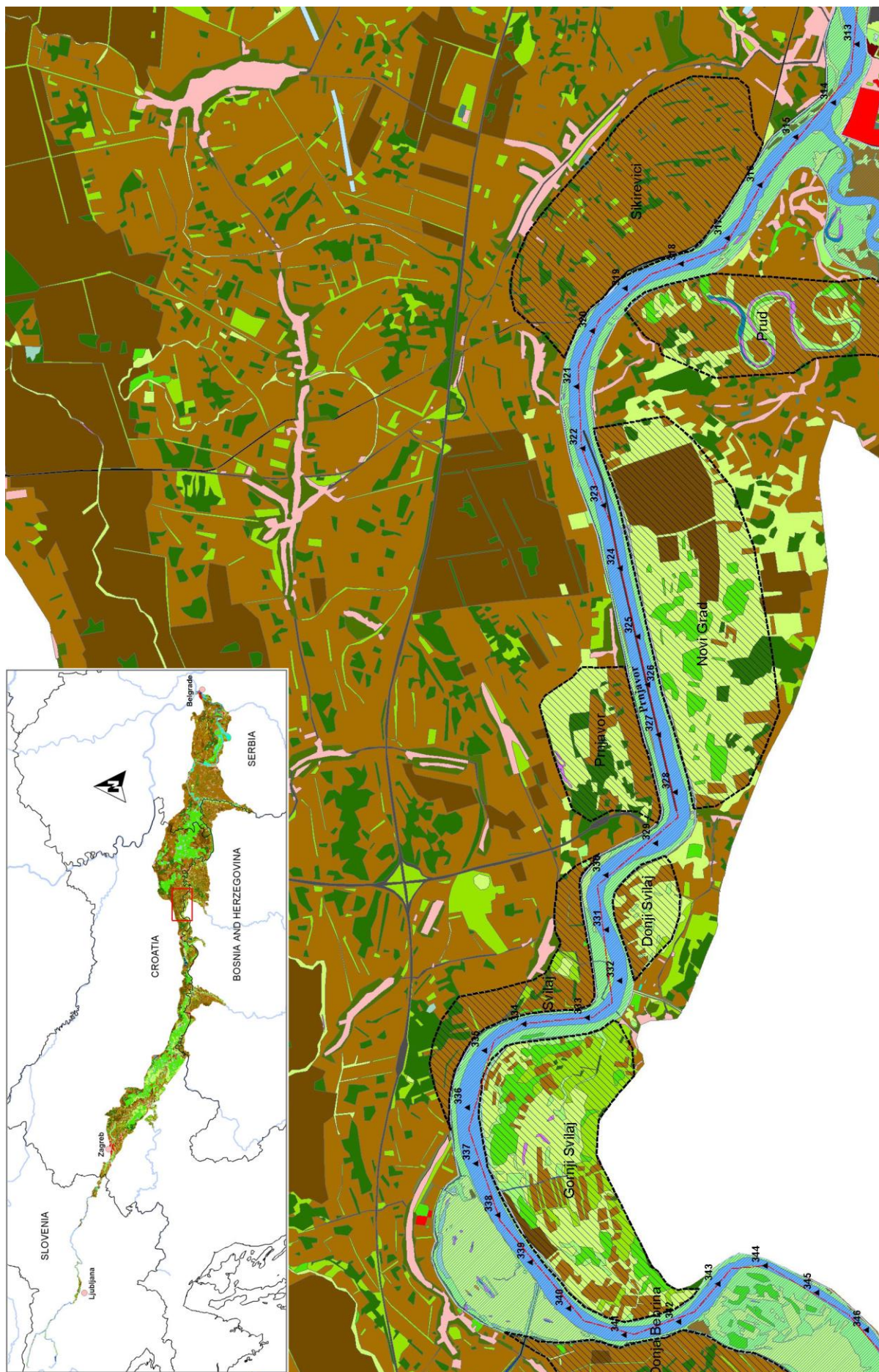

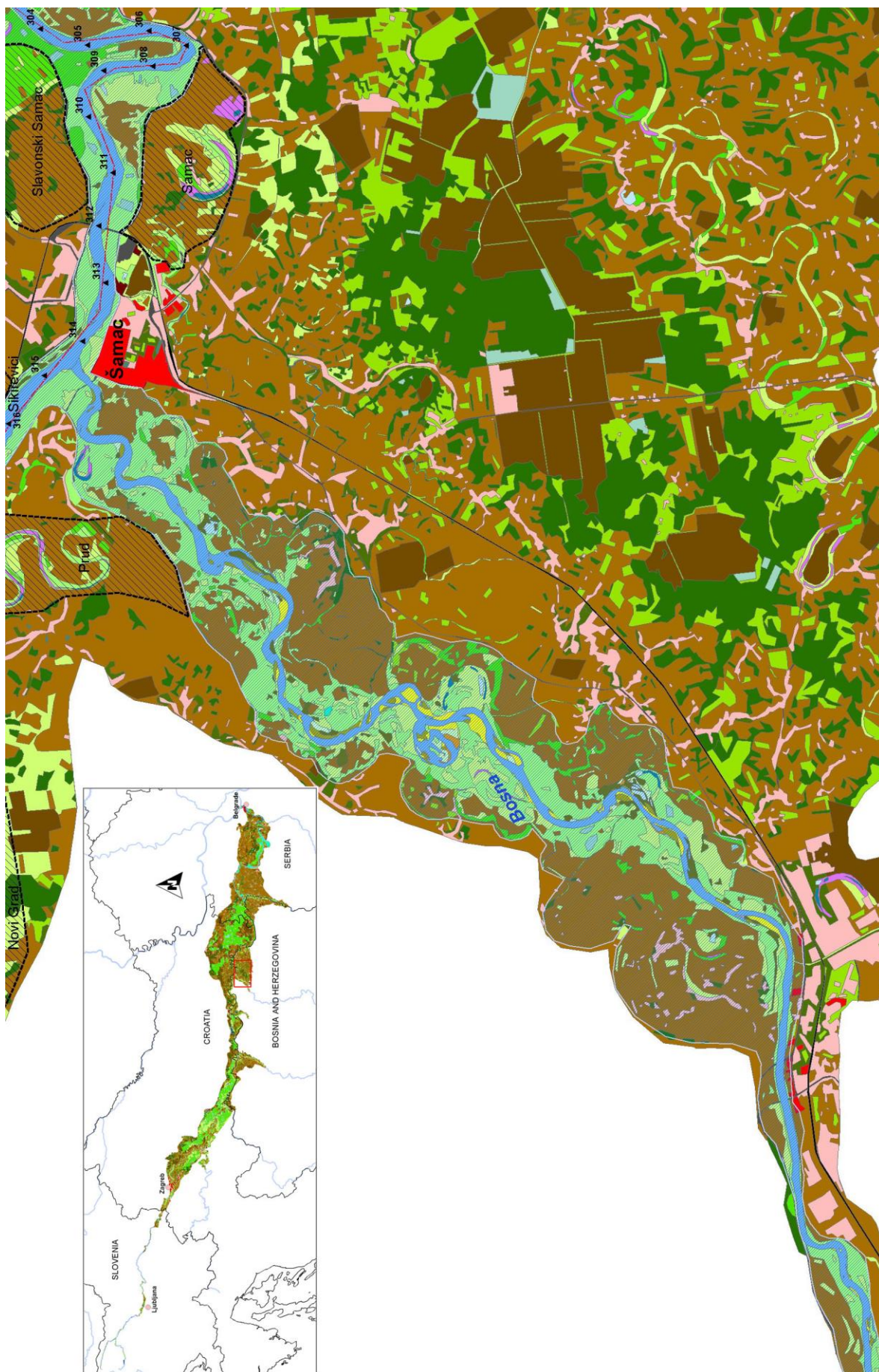

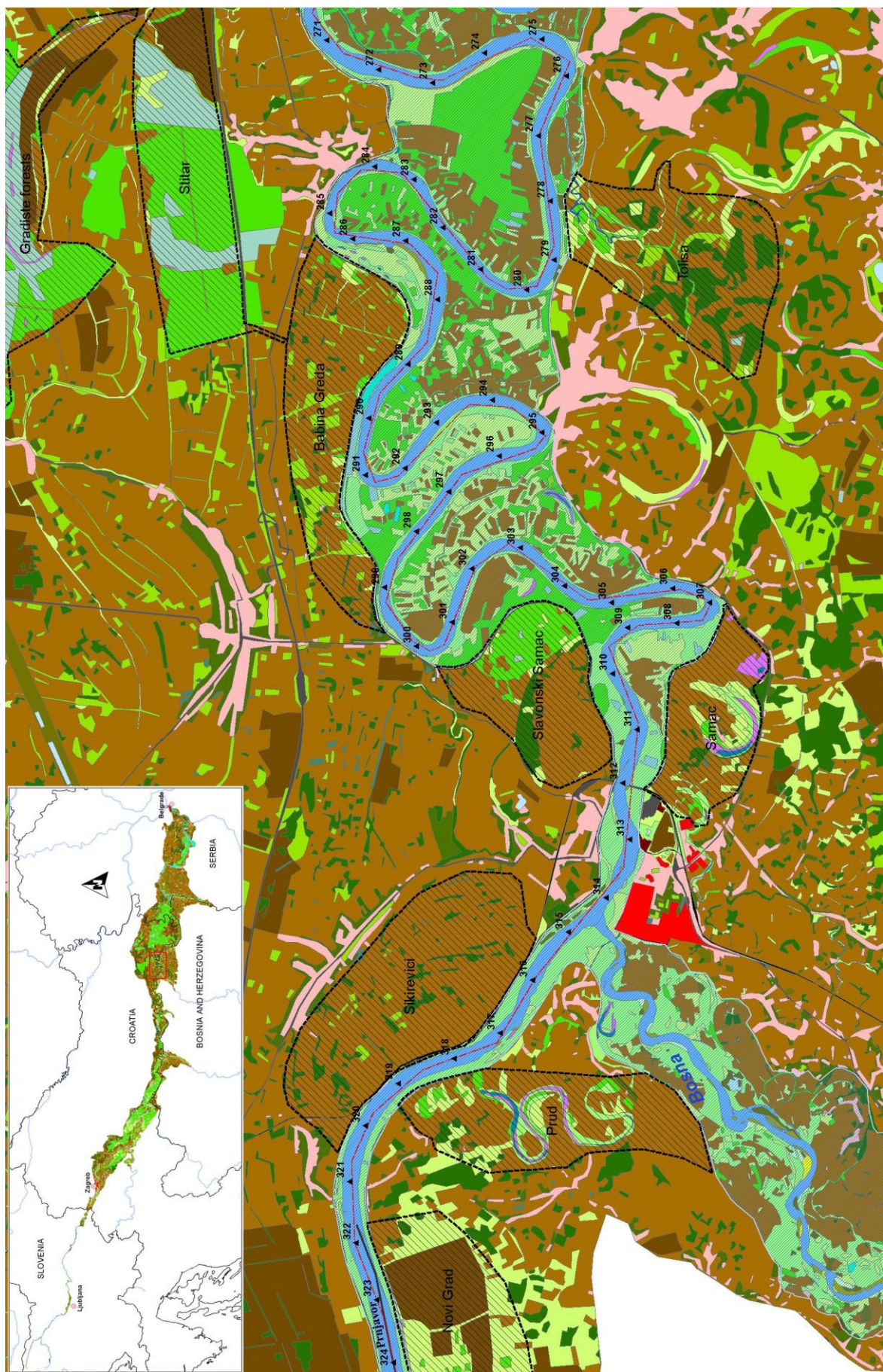

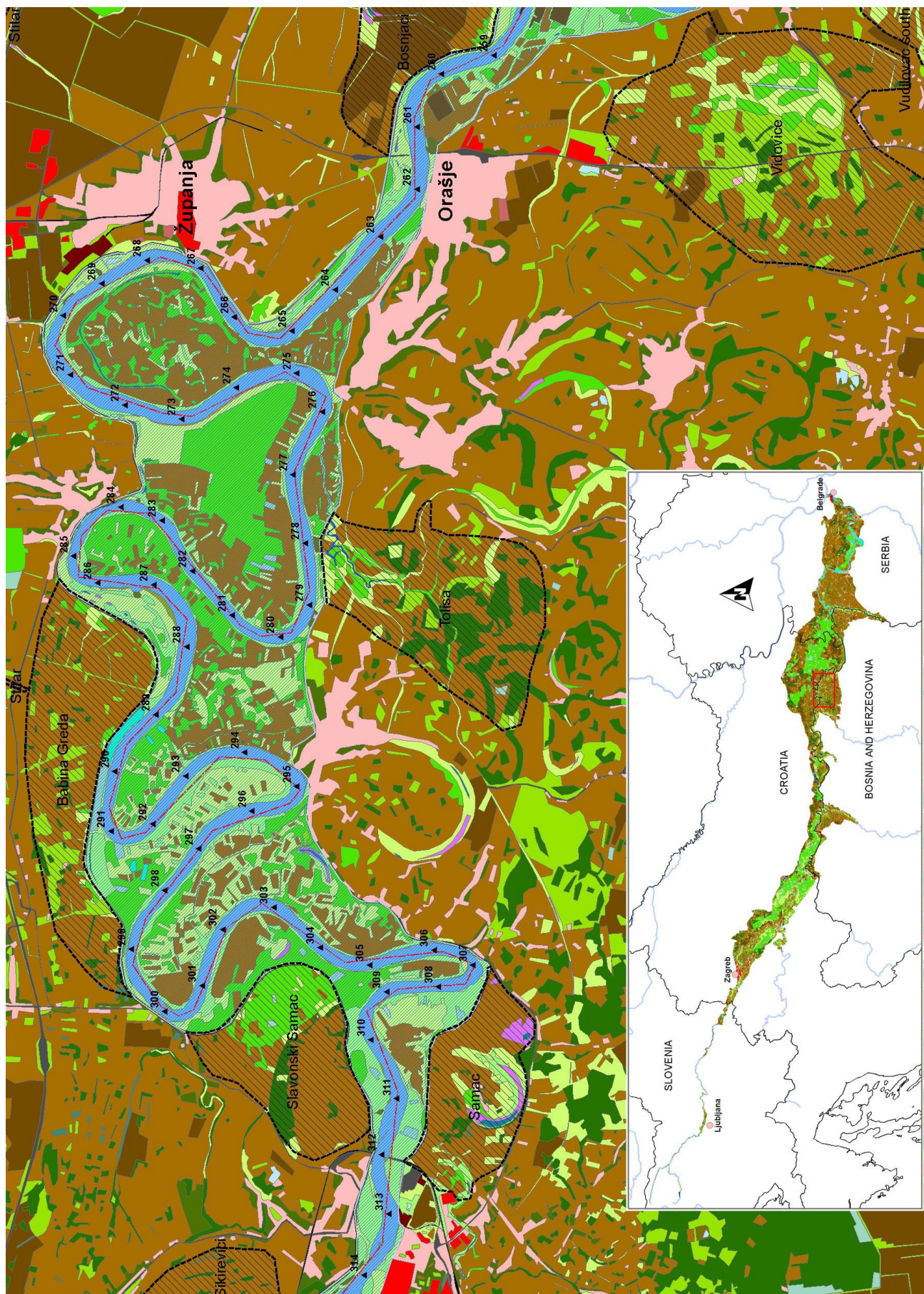

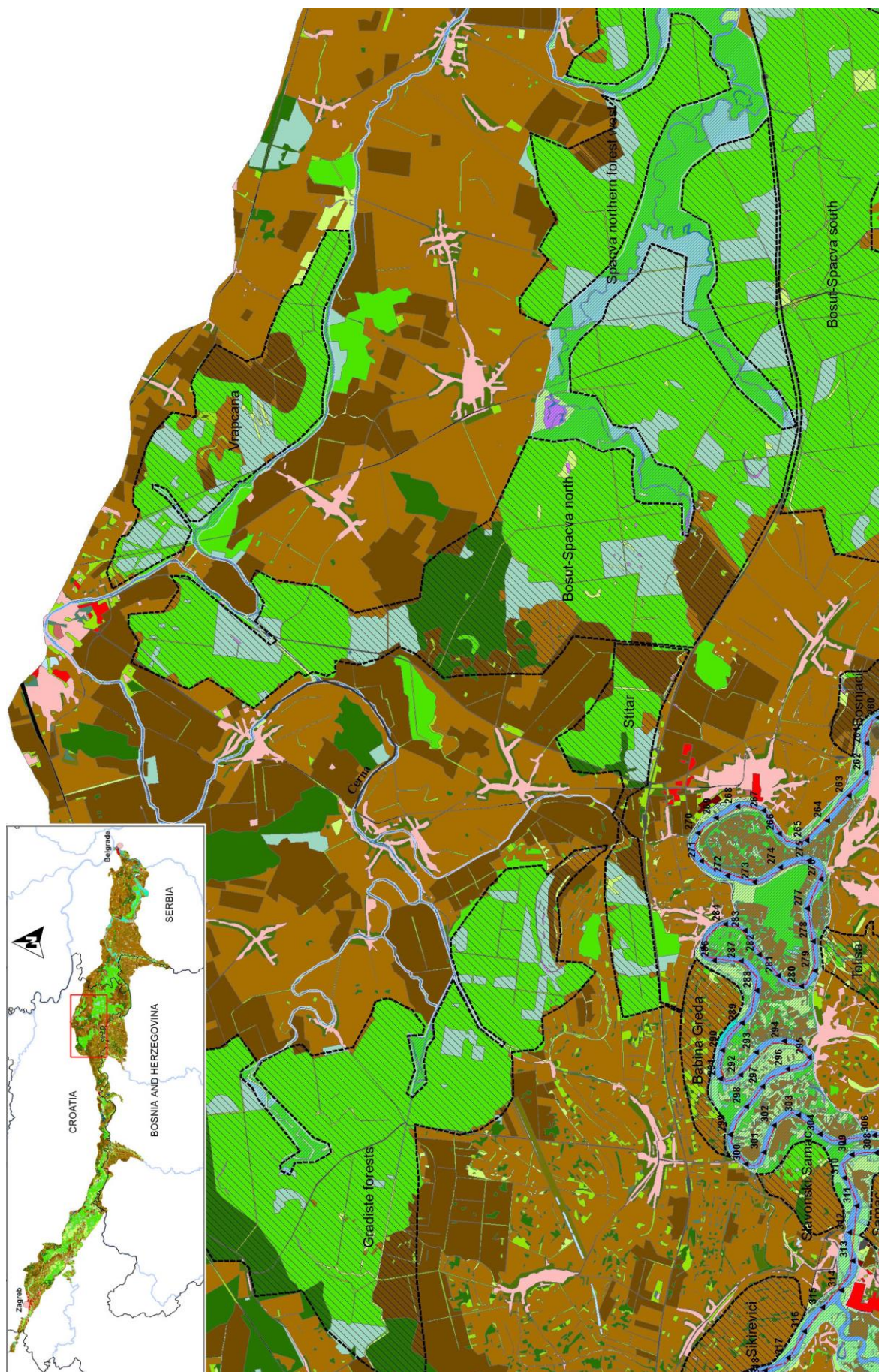

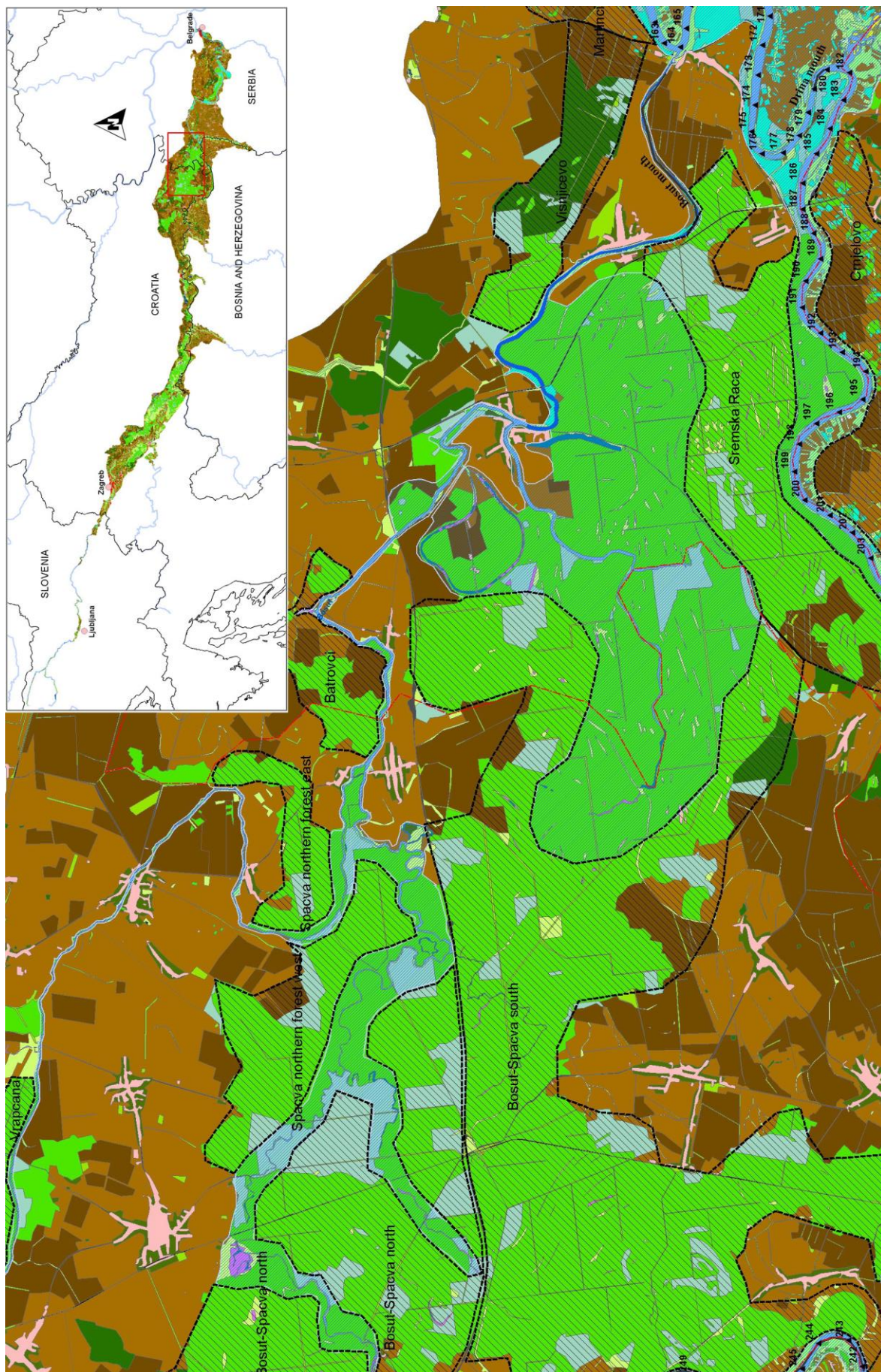

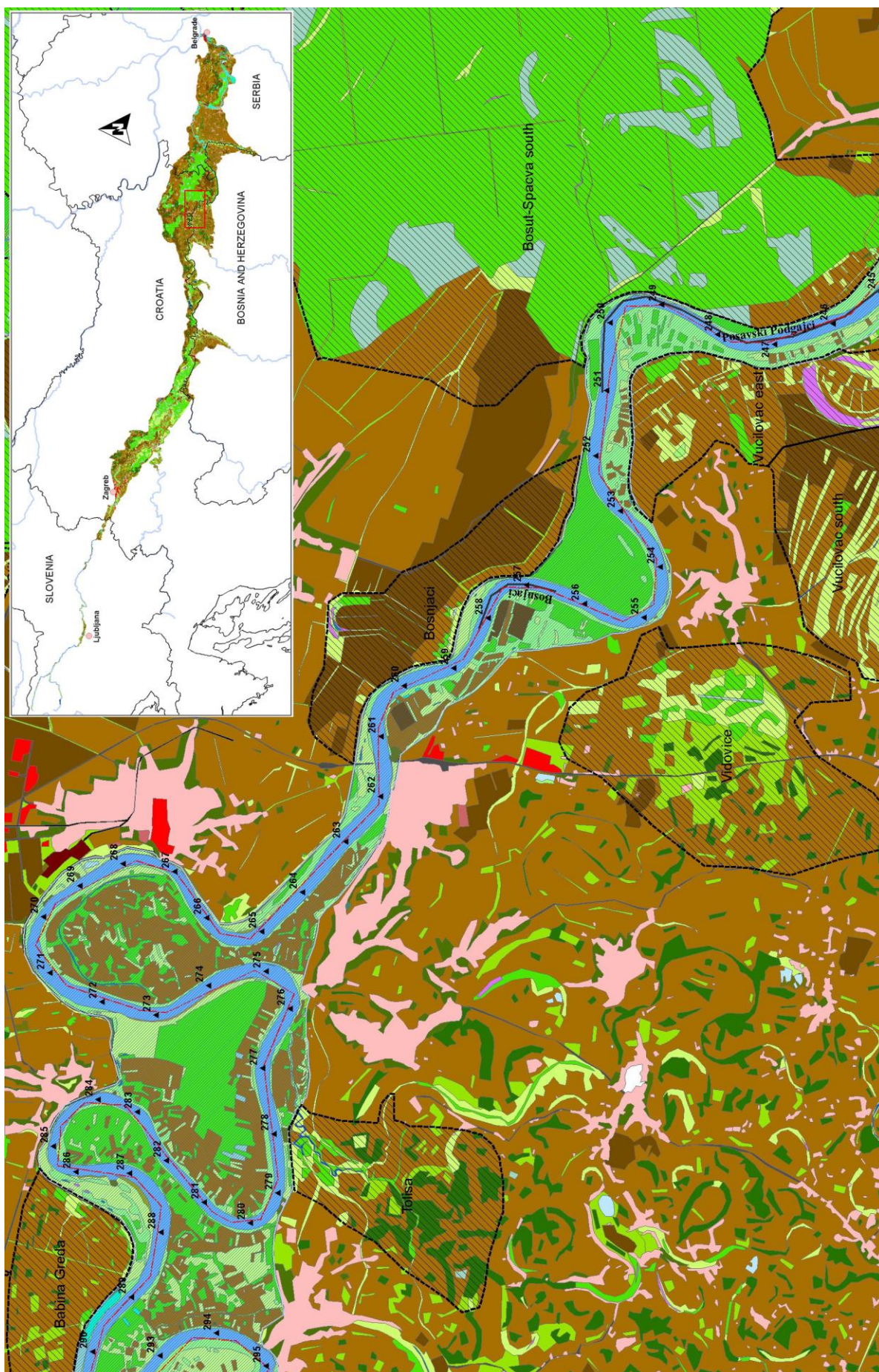

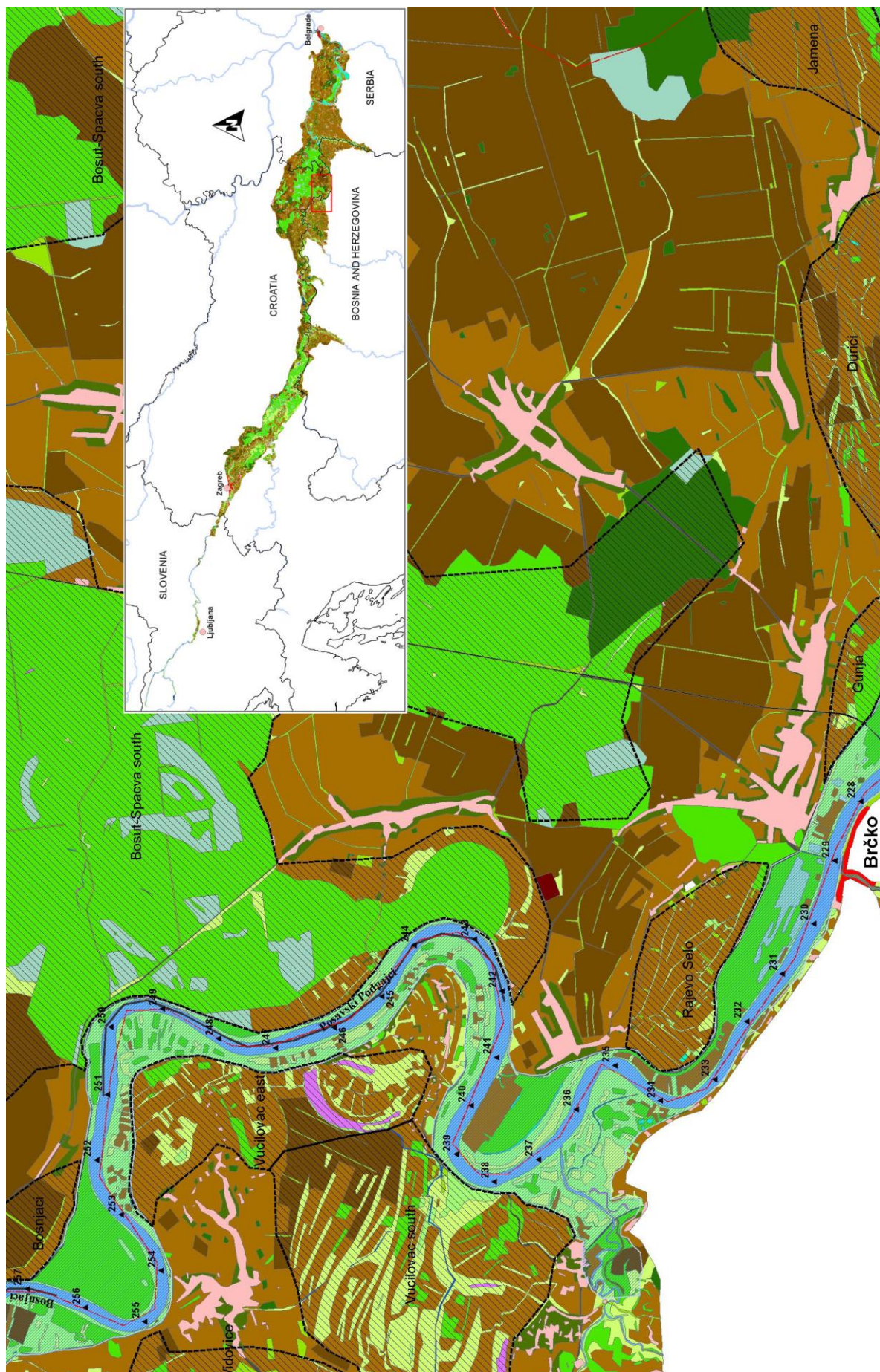

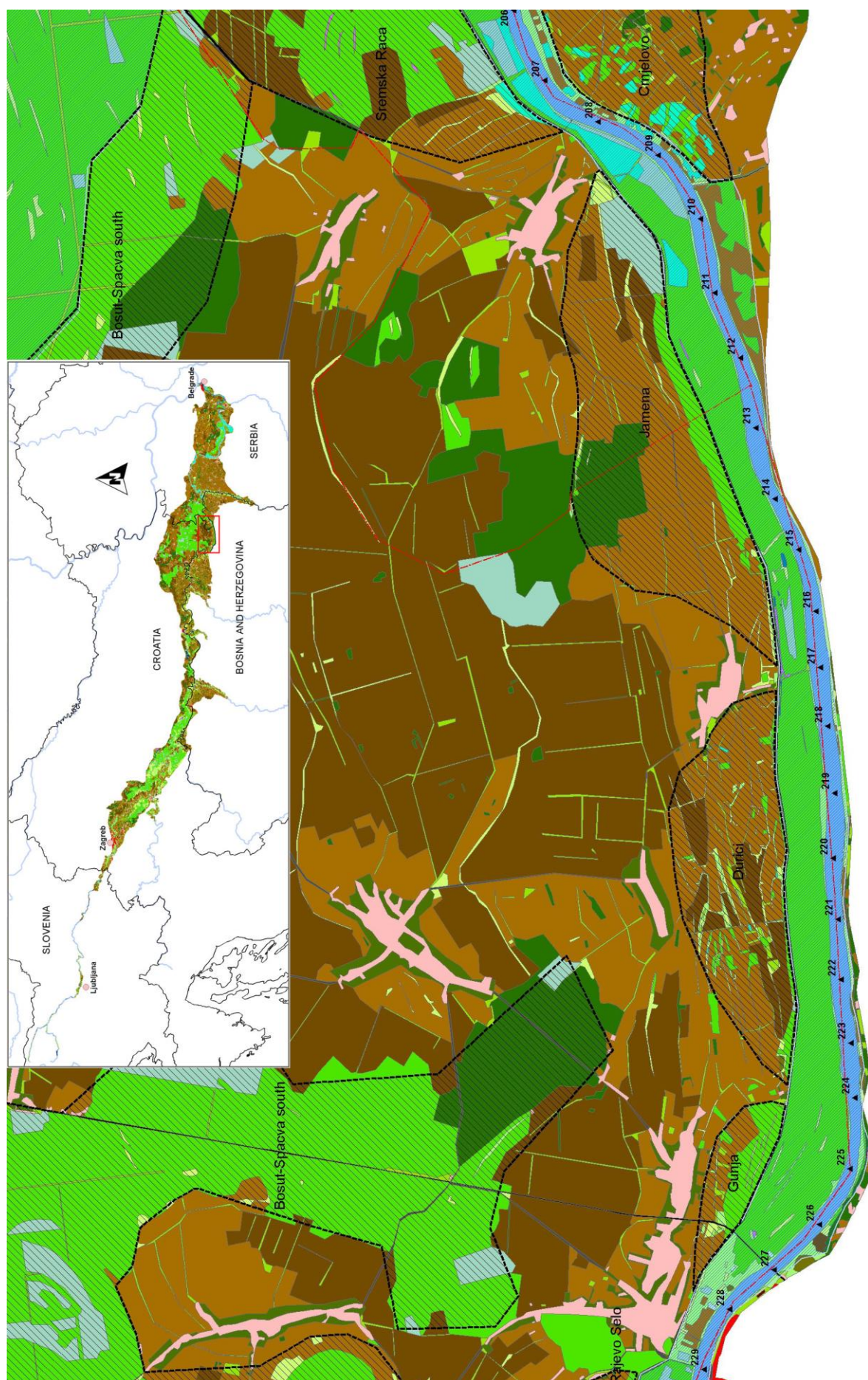



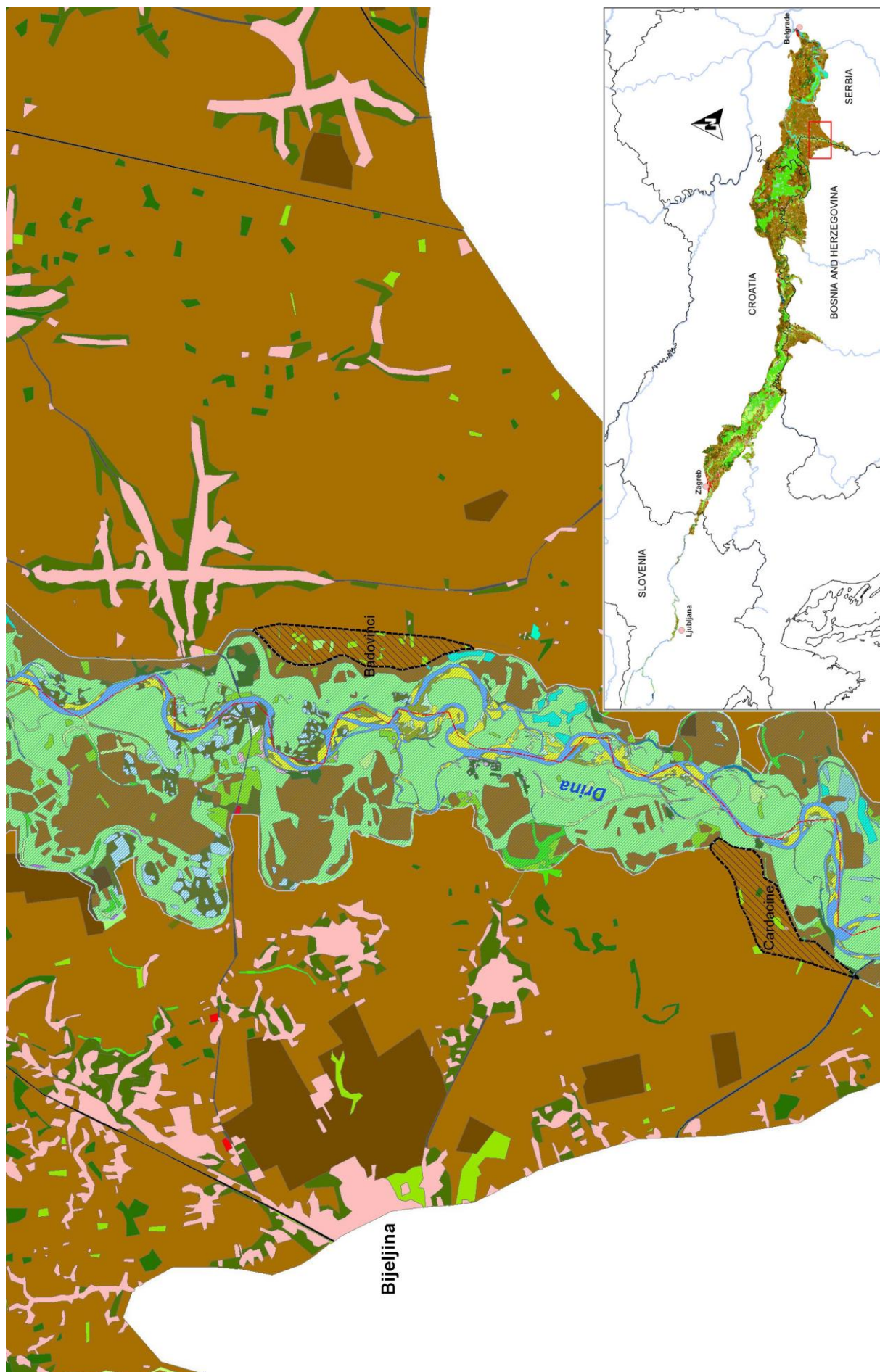







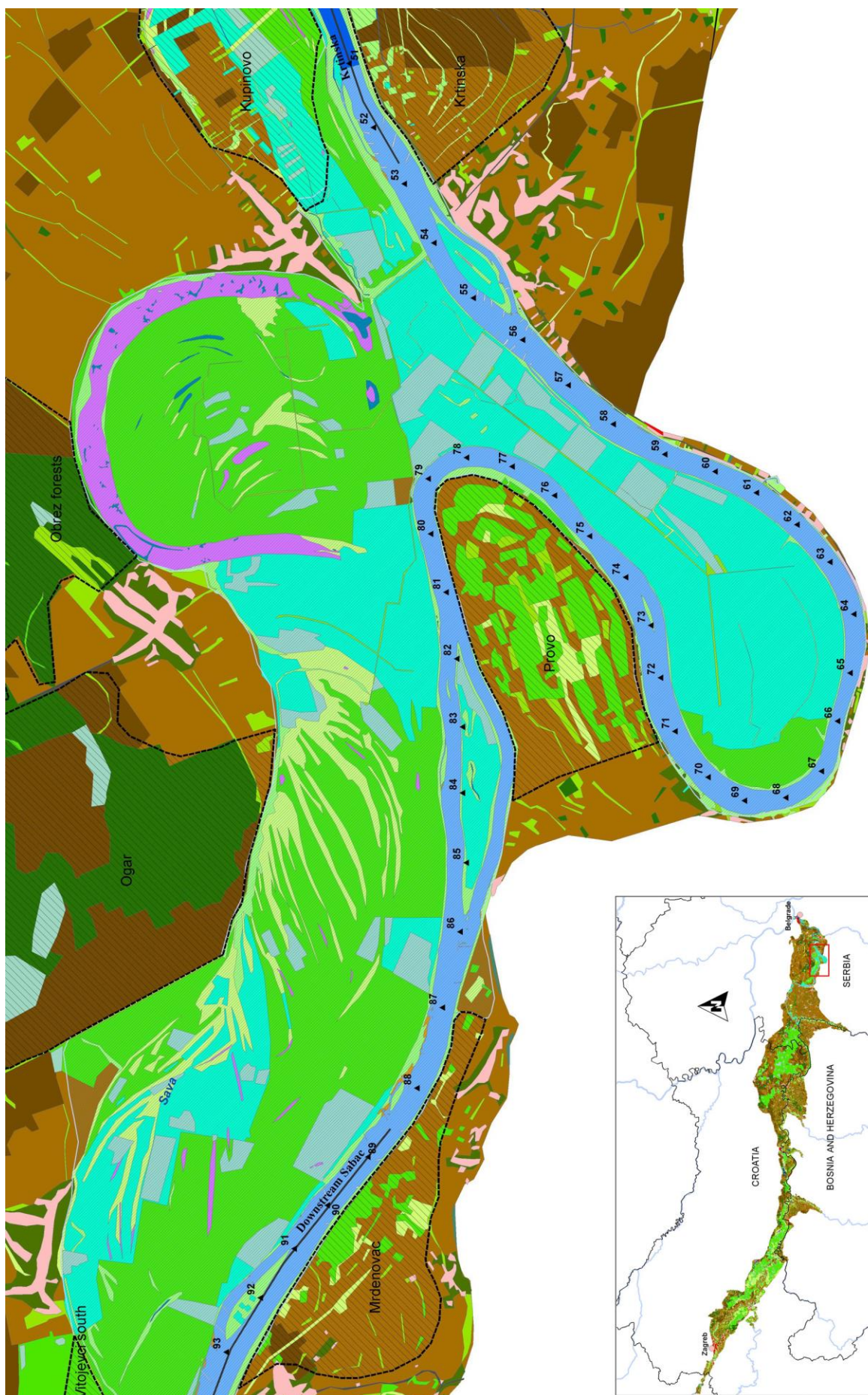



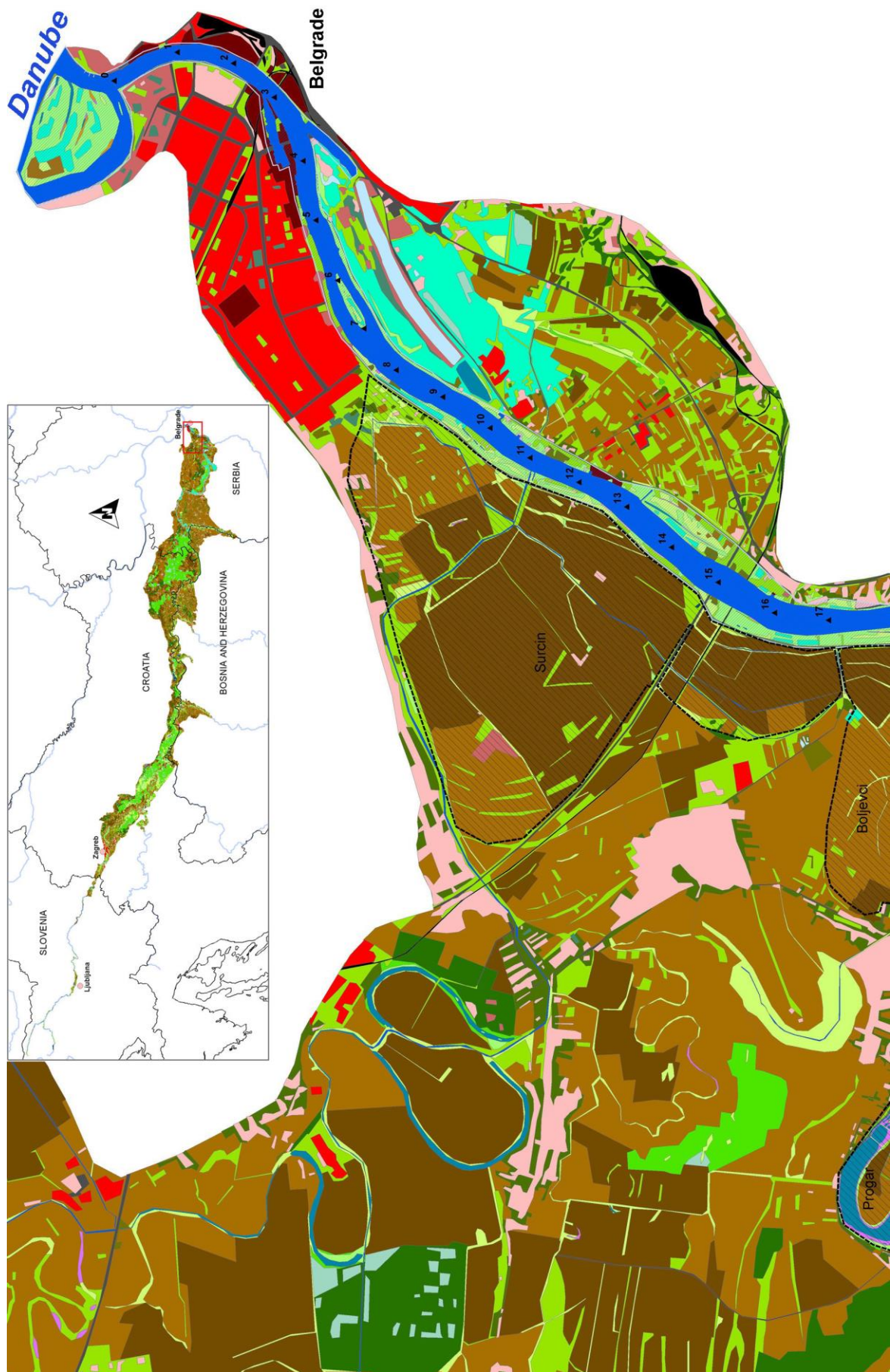

HYDROMORPHOLOGICAL ASSESSMENT

Legend

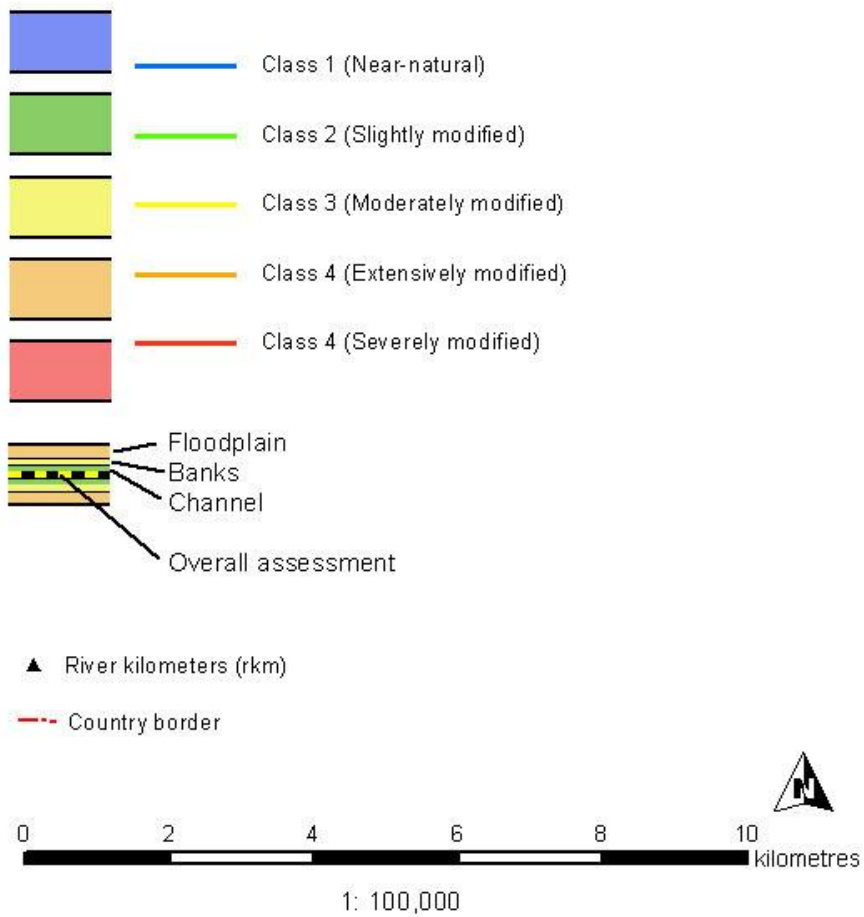

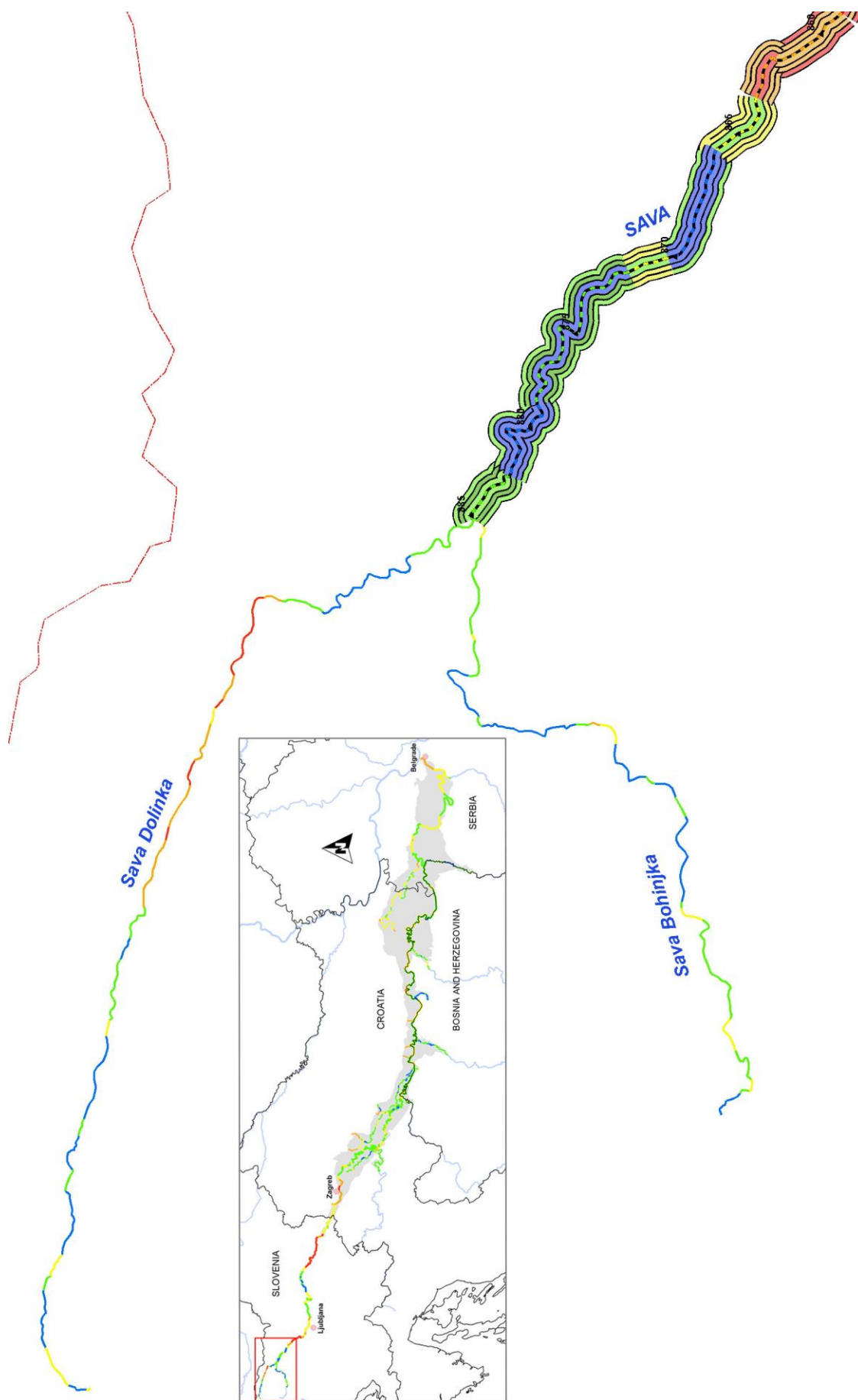

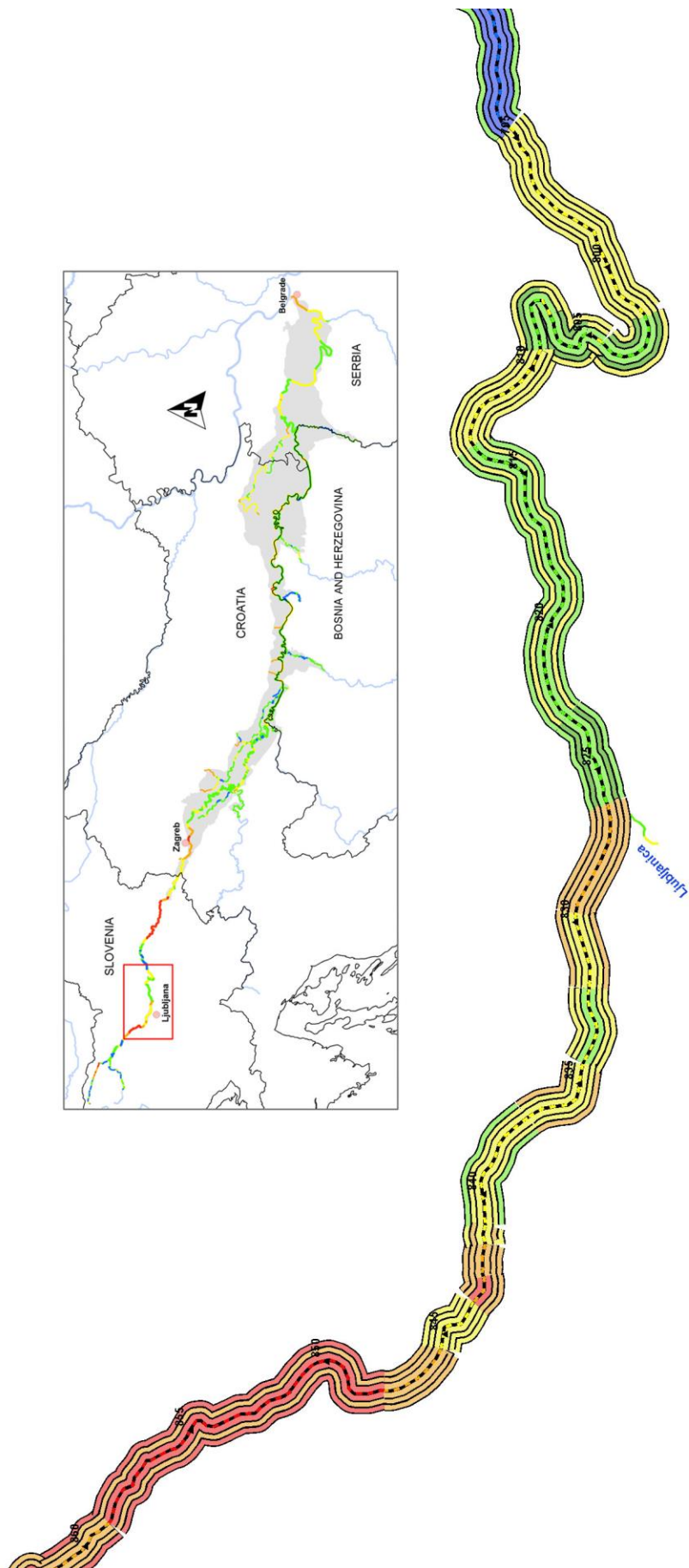

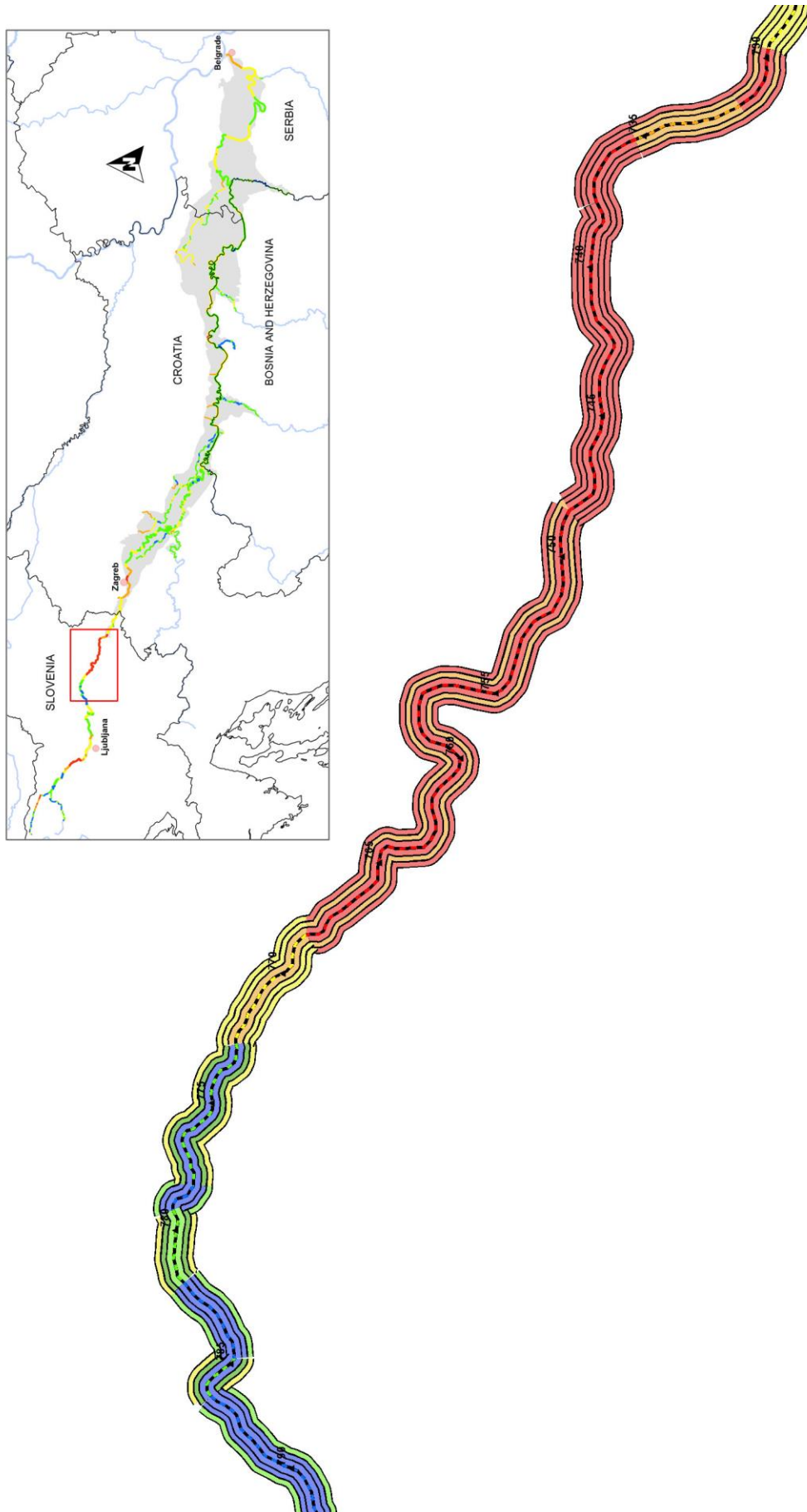

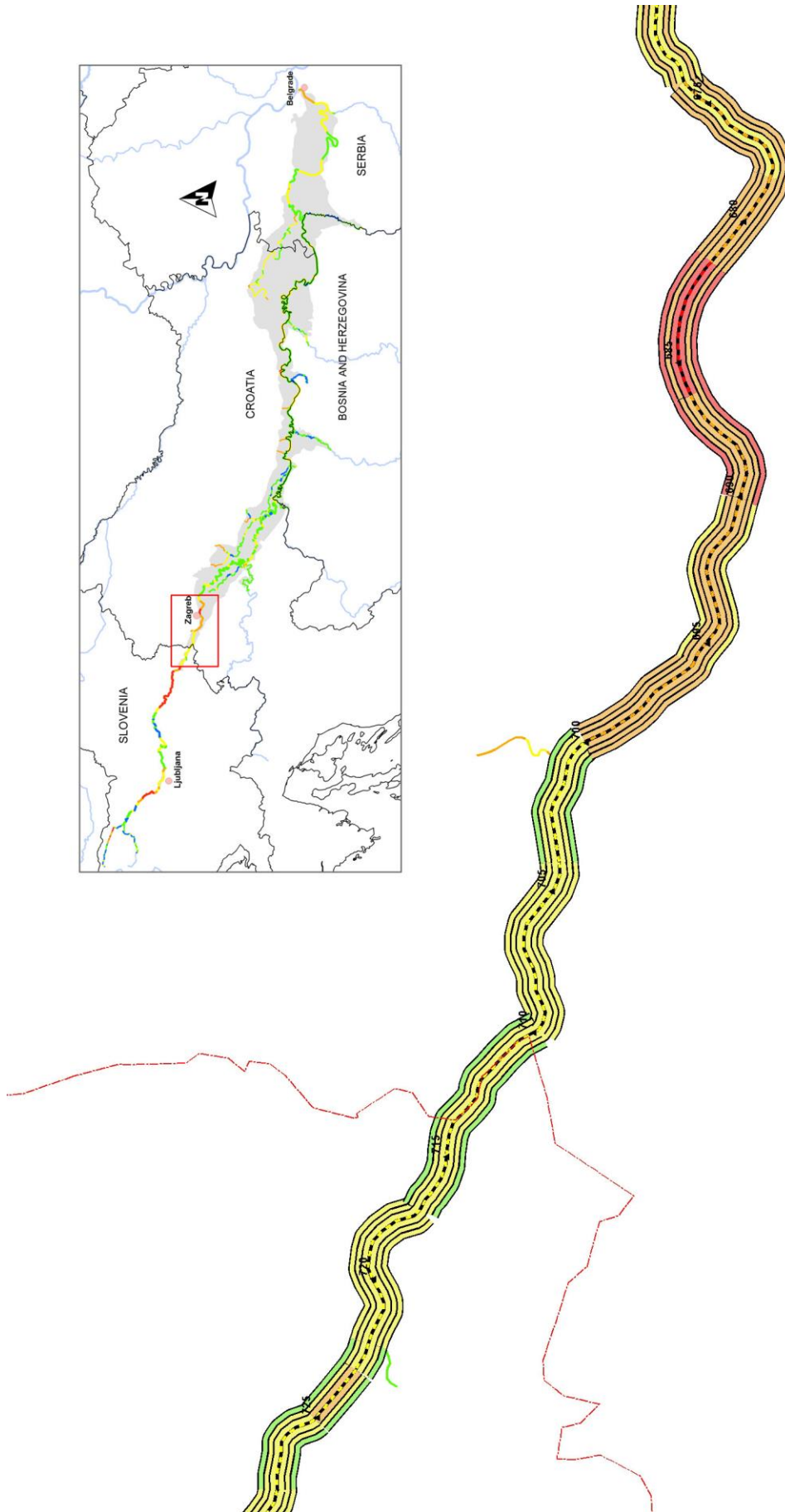

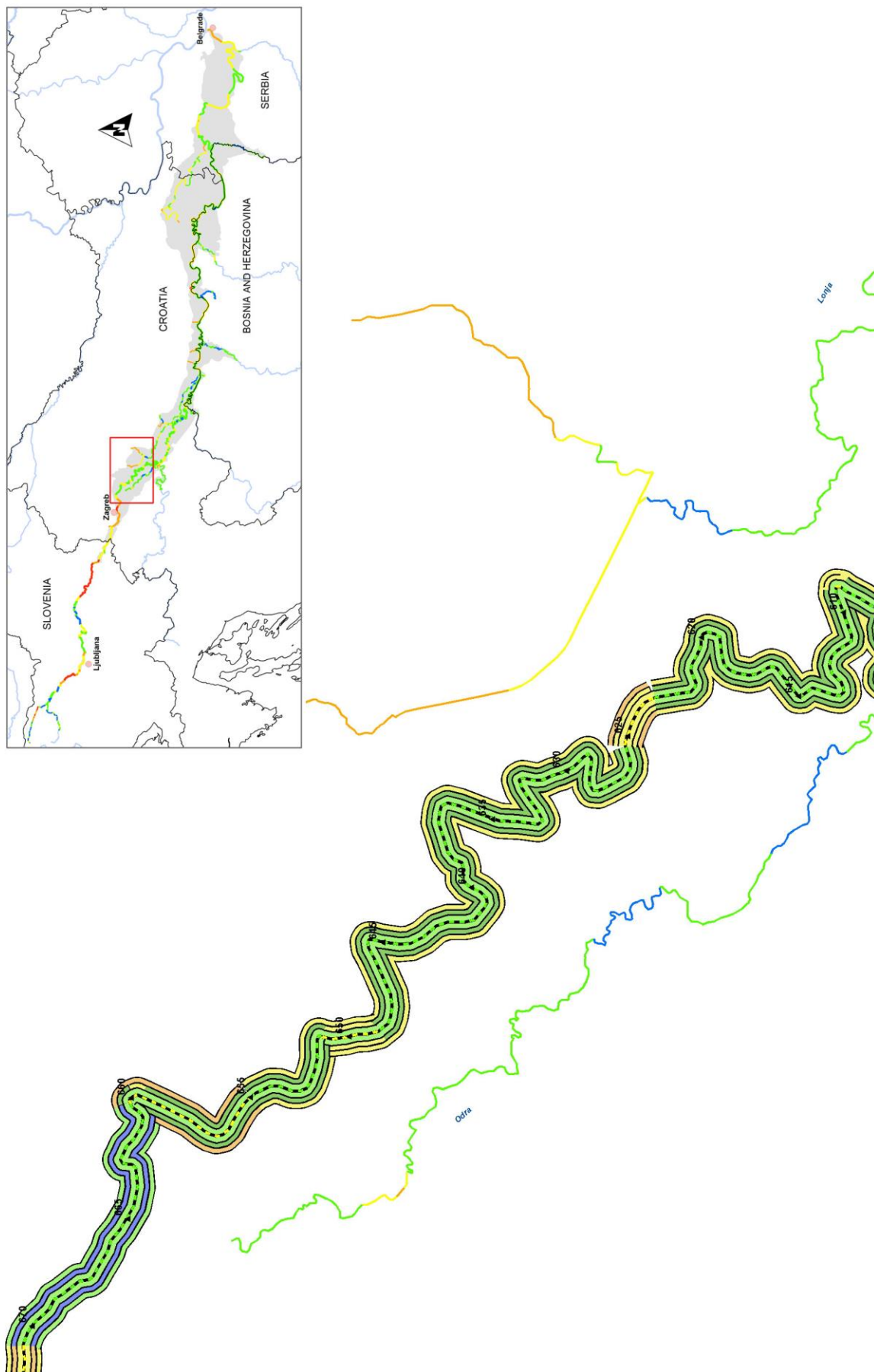

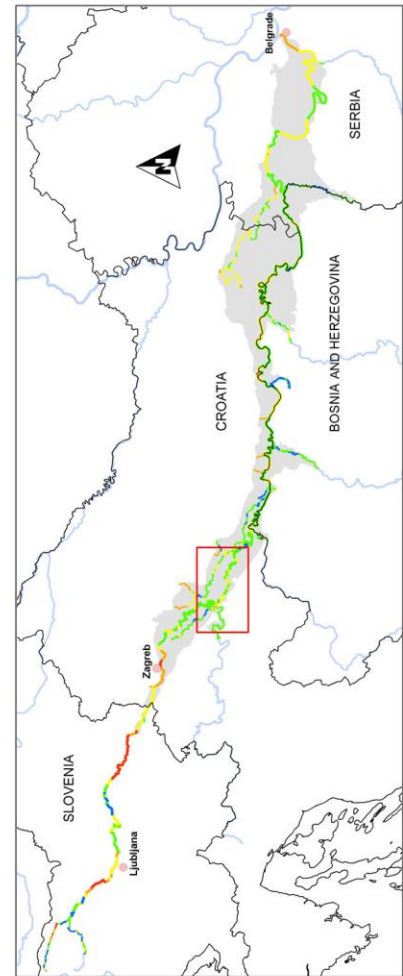
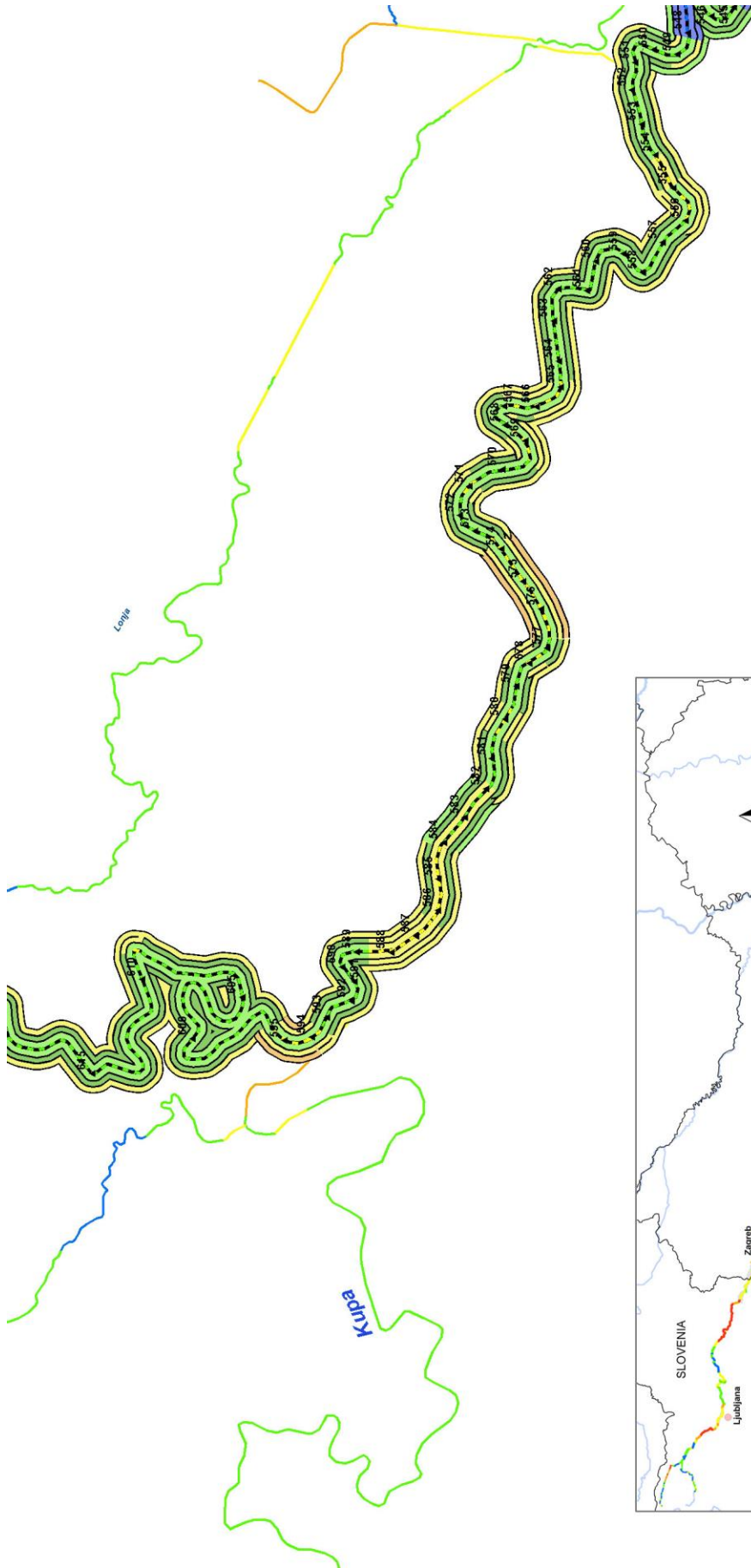

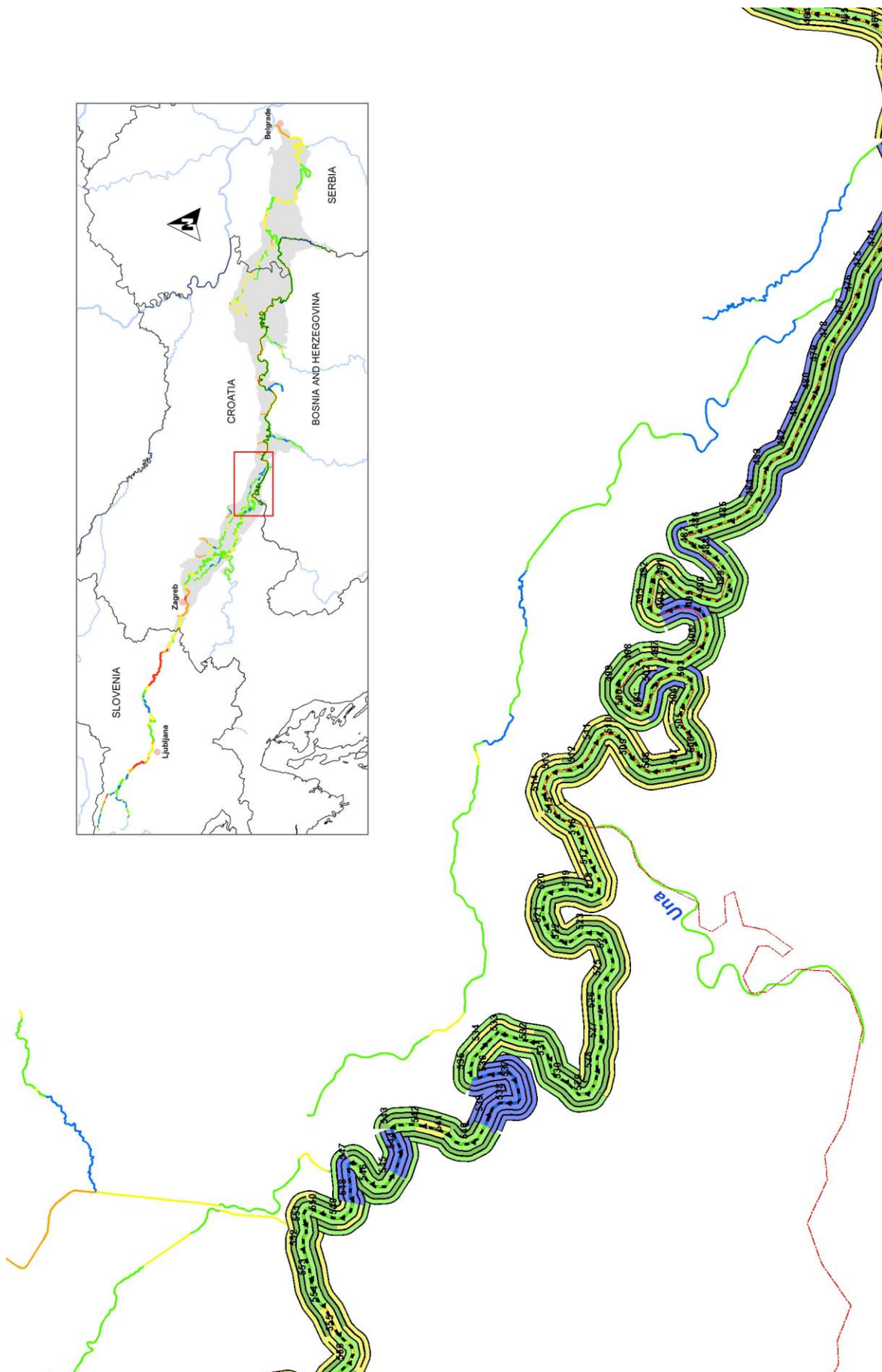

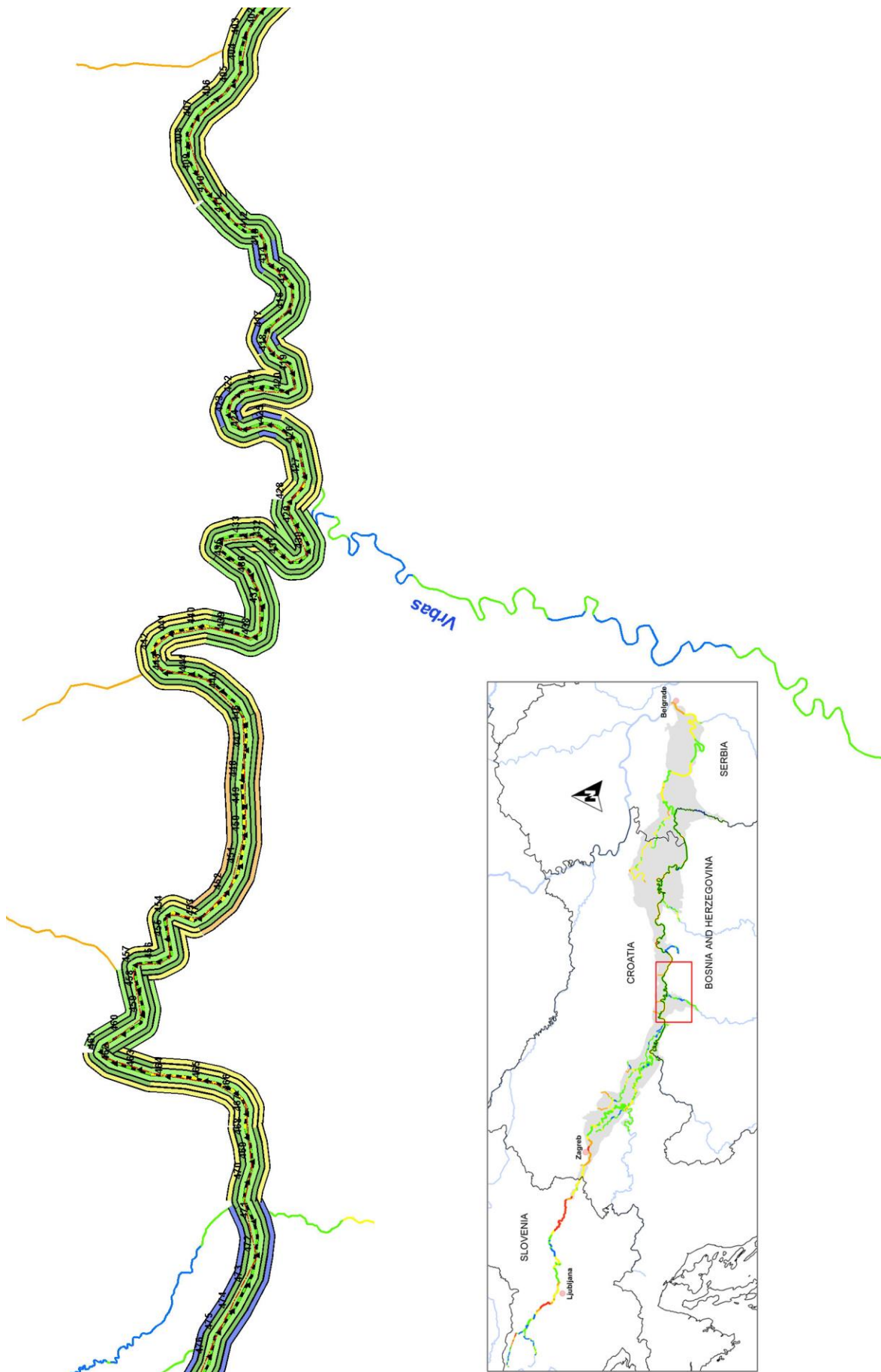

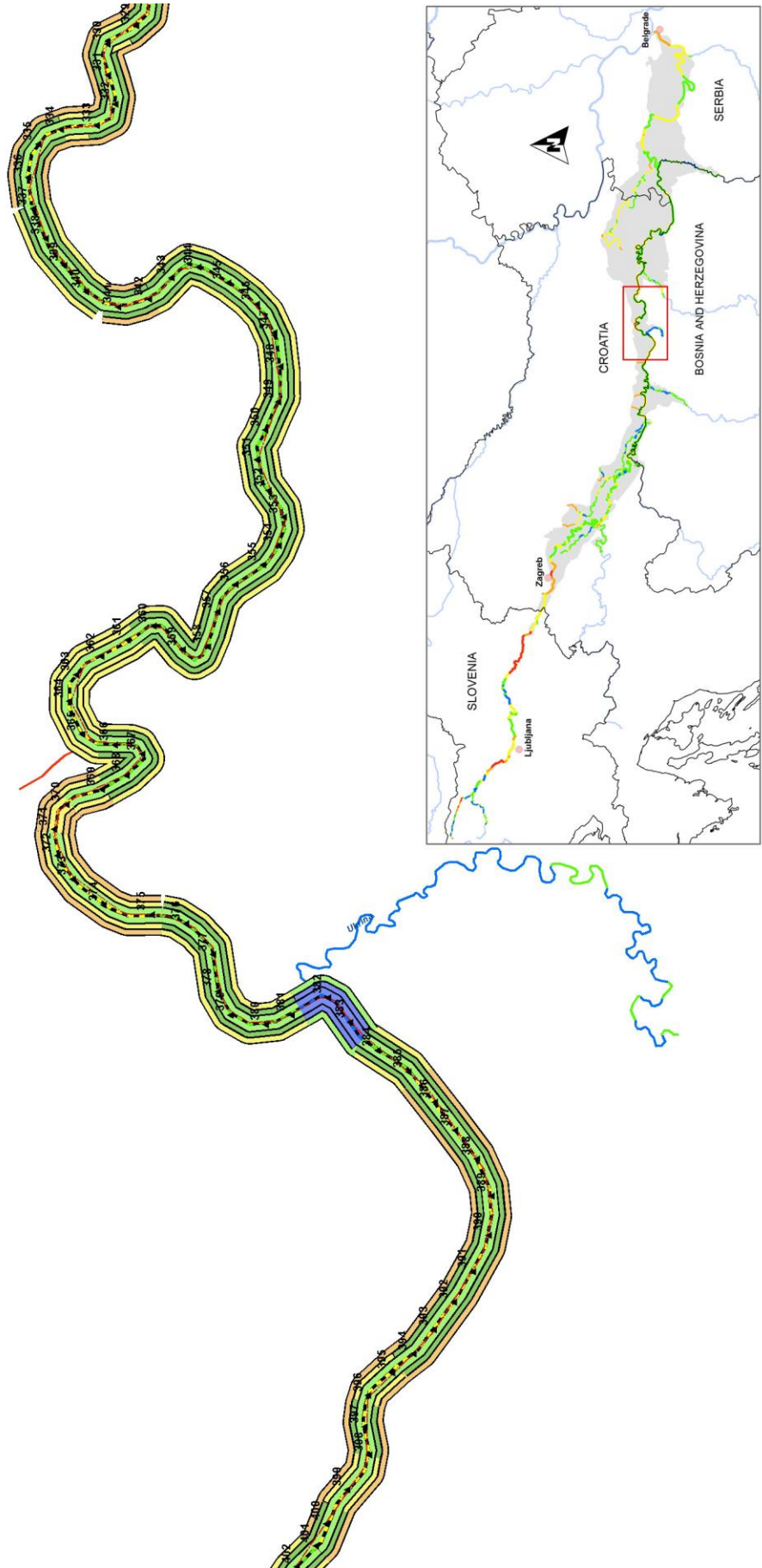

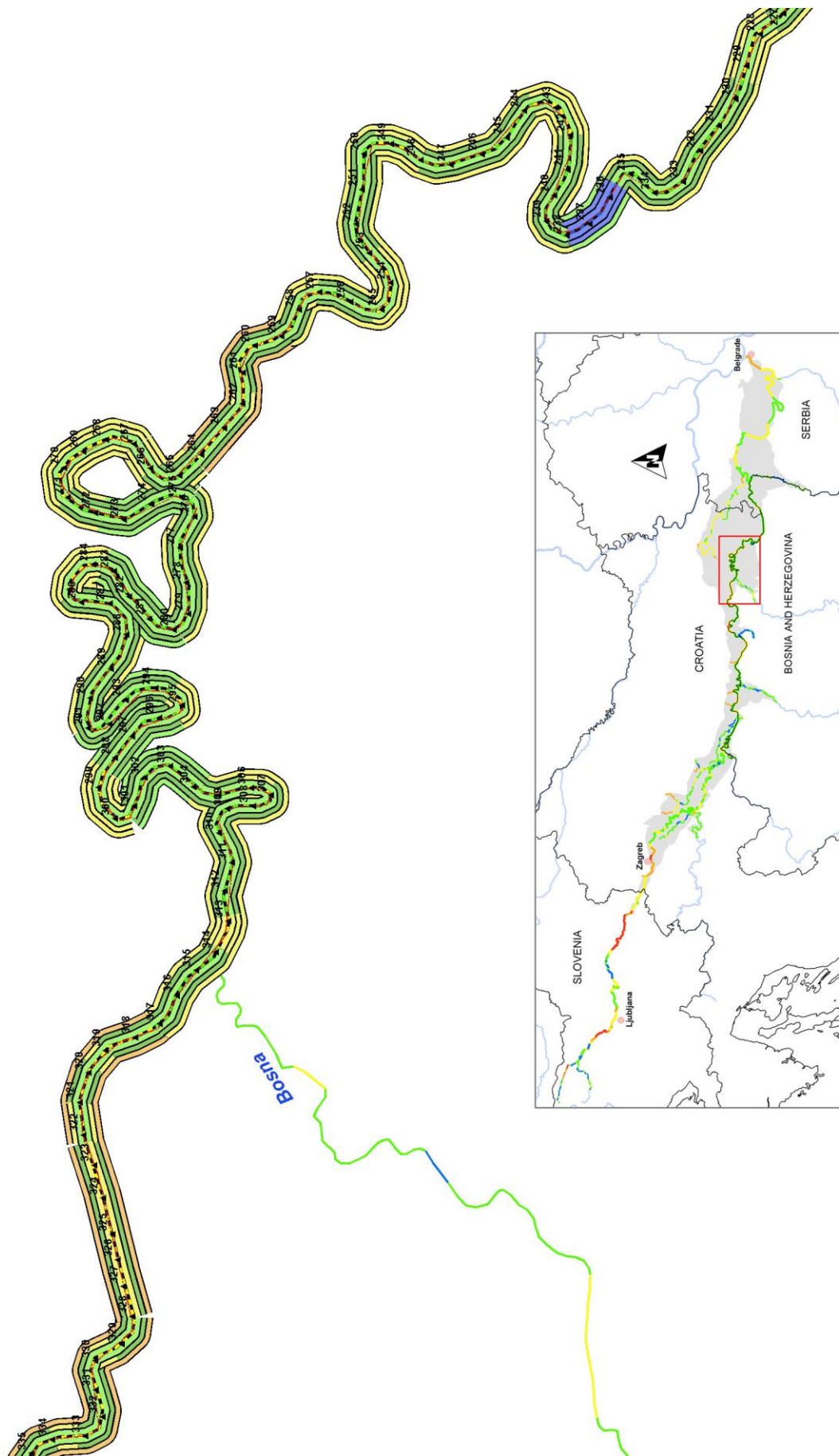

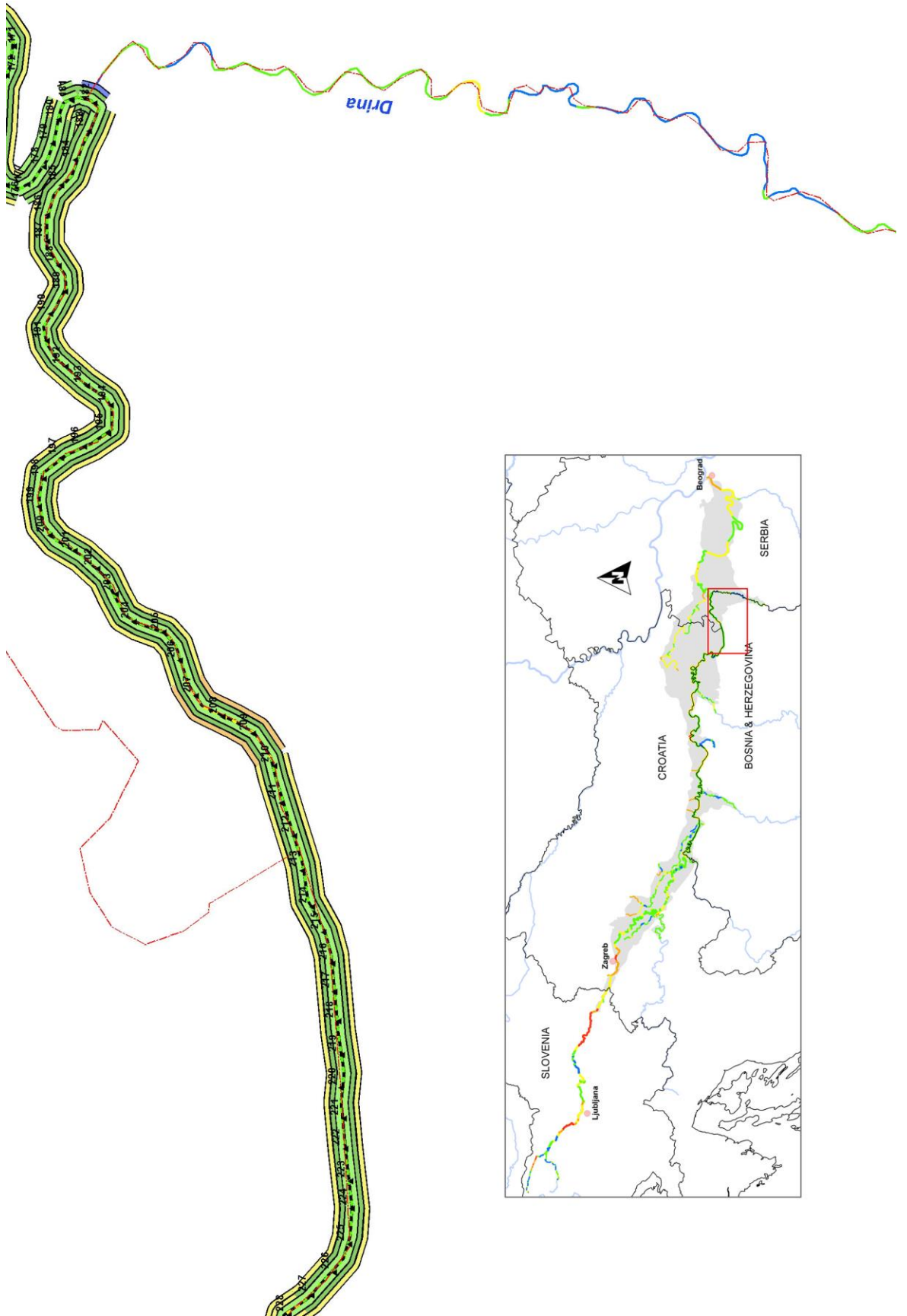

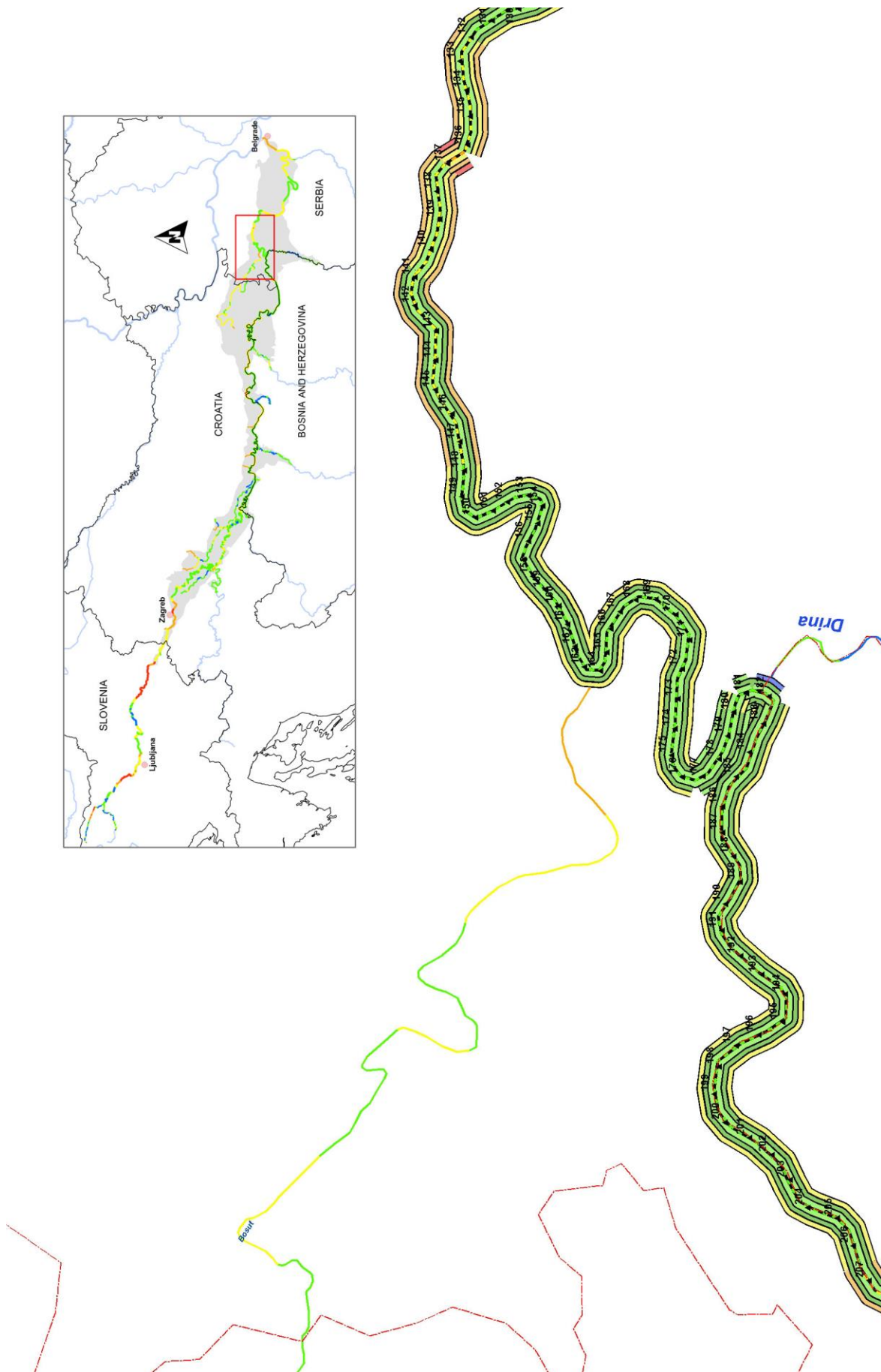

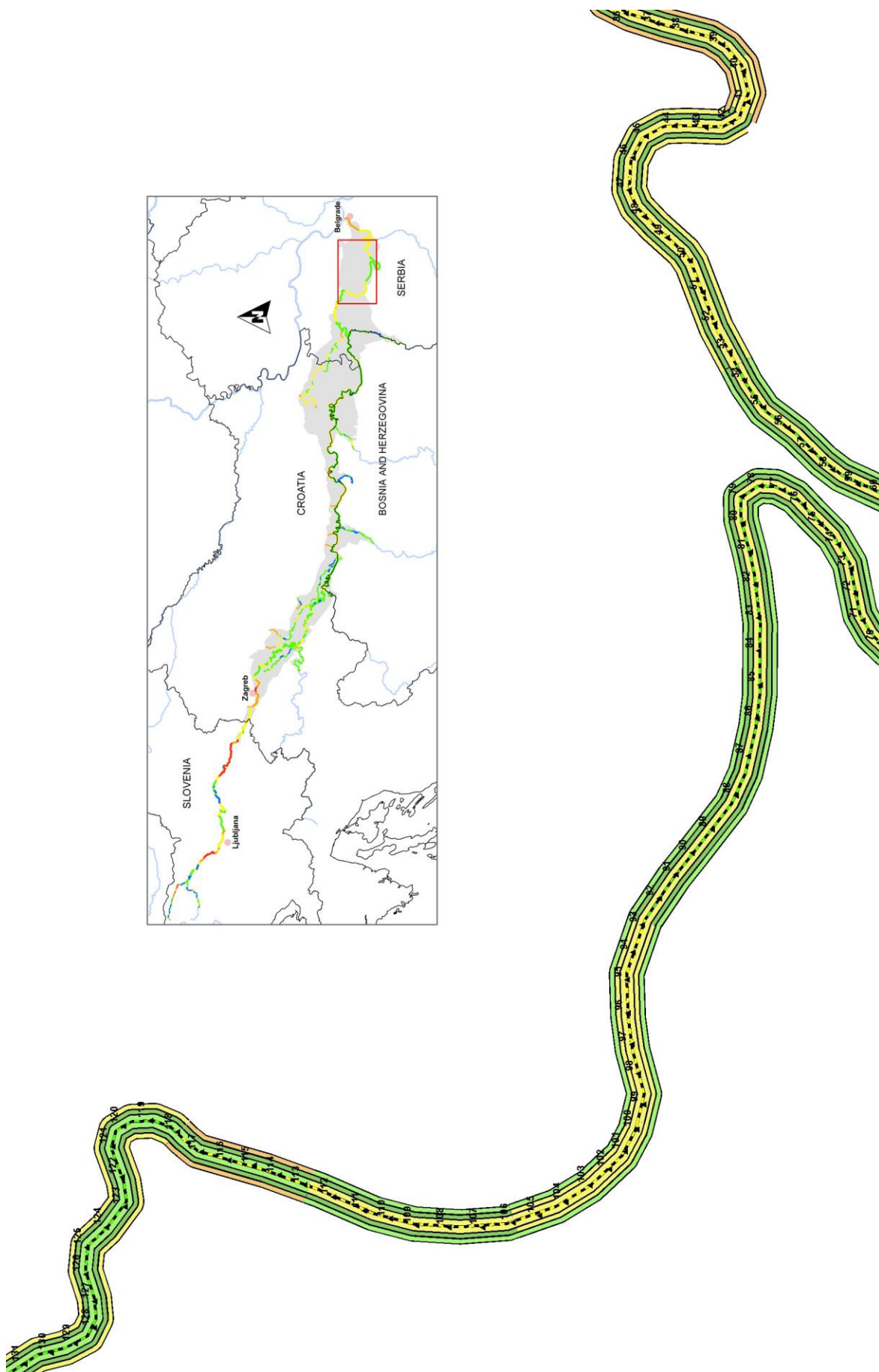

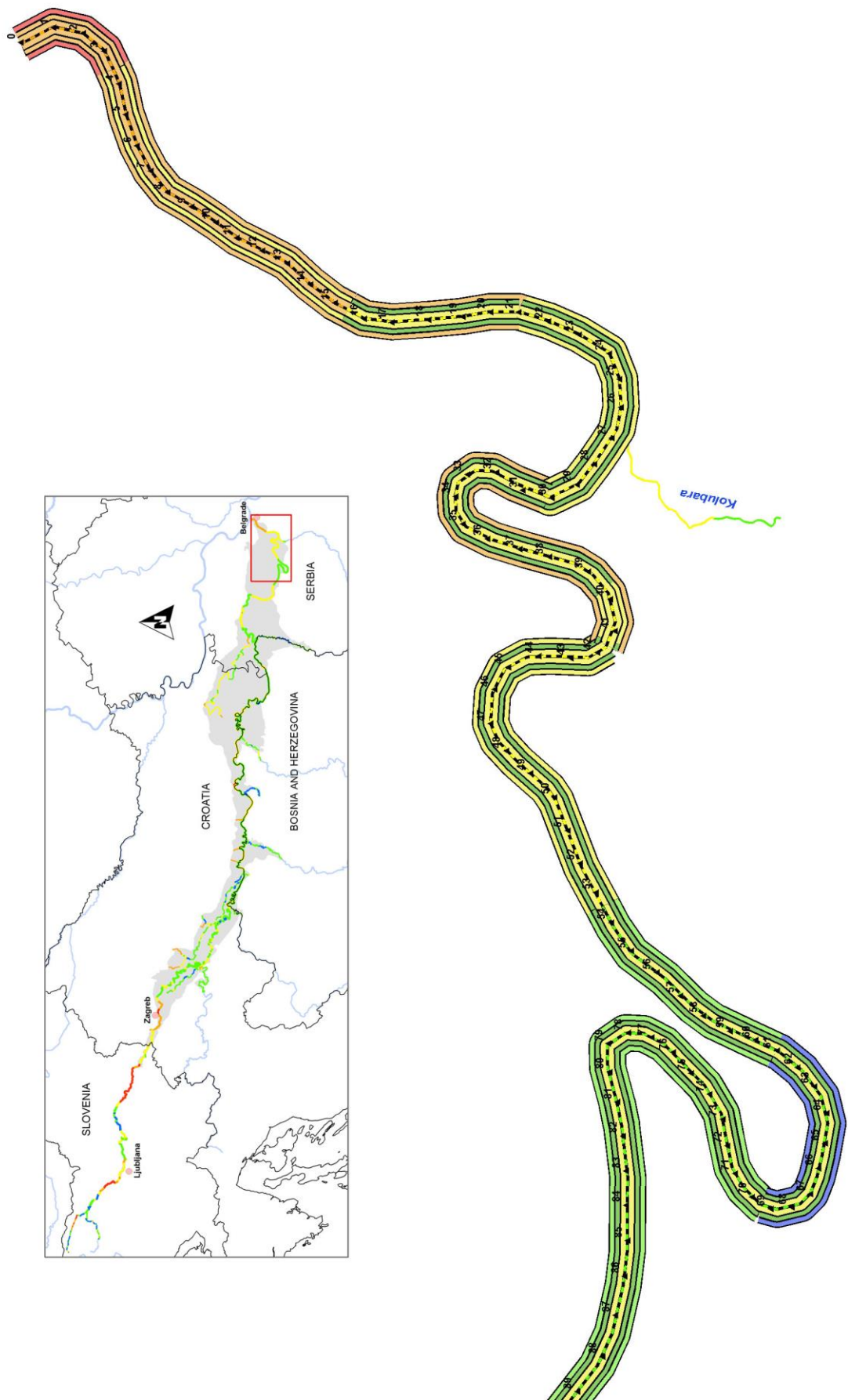

Contacts:

EuroNatur www.euronatur.org
Riverwatch www.riverwatch.eu
FLUVIUS www.fluvius.eu

Contacts:

EuroNatur www.euronatur.org
Riverwatch www.riverwatch.eu
FLUVIUS www.fluvius.eu

Report for

euRONATUR

RiverWatch

Supported by:



Vienna, December 2016